THE

Aberdeen-Angus Journal

Vol 2. No. 4, Webster City, Iowa, U.S.A., Price 10 Cents
Sept. 20, 1920

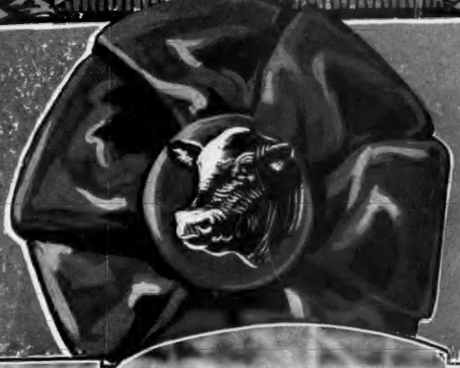

Blackbird Naomi
Grand Champion Female

Champions at Missouri

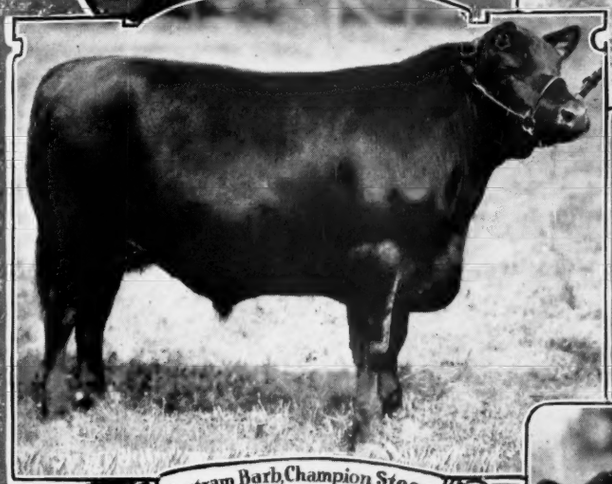

Bertram Barb, Champion Steer

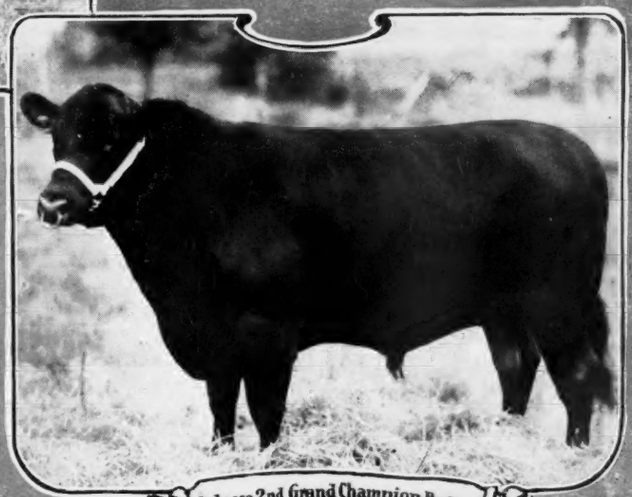

Balasco 2nd Grand Champion Bull

DEAR FRIEND:—

May we have just a few words with you? We know you are interested in Aberdeen-Angus cattle and everything that tends toward their advancement, therefore we ask that you co-operate with us in an attempt to get the Aberdeen-Angus Journal before as many people who are now or may possibly be interested in Aberdeen-Angus cattle, either from a feeder's or breeder's standpoint.

Will you kindly mail us today the names and addresses of all such people in your locality? Kindly state whether these parties are breeders or feeders and whether or not they now have pure bred Aberdeen-Angus cattle. We will appreciate the favor and we will see to it that they receive sample copies of the Journal.

The

Aberdeen-Angus Journal

Webster City, Iowa

F. W. TREMAINE, Circulation Manager.

PROTECT

YOUR CATTLE AGAINST BLACKLEG WITH

ALEXANDER IMPROVED BLACKLEG FLUID VACCINE

GIVES ABSOLUTE PROTECTION AGAINST BLACKLEG

1. Certain
2. Safe
3. One Treatment immunizes for life
4. Inexpensive, 17½c per dose

OUR GUARANTEE

We guarantee every bottle of this vaccine to have passed all the U. S. Government tests for Purity and Potency.

That every lot is standardized against the virulent blackleg germ on living animals.

That this vaccine will produce as lasting immunity against blackleg, as any similar preventive manufactured today.

ALEXANDER CLEAR SERUM CO., E. R. Alexander, Pres.

Passed the rigid U. S. Government Tests 100 per cent perfect.

Prepared Only in the Biological Laboratories of the

ALEXANDER CLEAR SERUM CO. · KANSAS CITY, MISSOURI

Famous for Clear Anti-hog-cholera serum and sterile virus.

THE
Aberdeen-Angus Journal
Official Publication of the American Aberdeen-Angus Breeders' Association
Entered as Second Class matter October 25, 1919, at the Post Office at Webster City, Iowa, under Act of March 3, 1879.
VOL. II WEBSTER CITY, IOWA, U. S. A., SEPTEMBER 20, 1920. NO. 4

The Highland: Doddieland's Great Show

Aberdeen-Angus Were the Outstanding Feature of the Annual Event in the Old Country; Great Classes and Two Outstanding Bulls at Aberdeen.

The "Heeland" is Scotland's great show and naturally the Scotch breeds lead. This year the show was at Aberdeen and last year Edinburgh had the honor. Being the great livestock show of a great livestock country, the show is moved about from year to year, occupying no permanent home. The thrifty Scot wastes no money on permanent buildings and side show attractions to draw city crowds. The Highland is "straight Scotch" without any watering or adulterating to spoil the effect.

Of course, it had to rain all day while the Aberdeen-Angus were being judged. Rain didn't dampen the enthusiasm of the Doddie followers a whit, however. The Scots are all used to rain and carry raincoats over their arms whenever that garment is not being worn outdoors. The cattle were led out into the rain and into a roped arena where Judges J. J. Cridlan of Maisemore and D. M. Allan of Ballintomb placed the awards. The exhibitors, breeders and visitors crowded up to the rope and watched and criticised their efforts. Only cattle, attendants holding cattle and judges went inside the roped arena, however, and none attempted to do so. Our U. S. shows might take this idea and copy it, especially for the International.

In the bull classes, Etrurian of Bleaton, the great 3-year-old son of Baron Beauford, came up from England and repeated his Royal success of three weeks earlier. He was outstanding, and the double victory at both Great Britian's leading shows for two years in succession gives him about the greatest show record of any bull of the breed in recent years. With a pedigree carrying Baron Beauford, Prince of the Wassail, Delamere and Iliad in an unbroken line on top, he was about the most attractive article in the bull line that has come to the attention of U. S. breeders. Were the banking situation not so bad, there is no question about his coming to the States soon; maybe he will finally get over anyway.

BELASCO 2D—Grand Champion Bull Missouri State Fair; shown by Grover C. Moritz, Triplett, Missouri.

What appealed to students of show bulls and bull pedigrees especially was the fact that the reserve champion as well as the champion were both sired by Baron Beauford, backing up statements by conservative judges that Baron Beauford, the Bleaton stock bull, is now the greatest sire of the breed on the other side of the water, at least. Everest of Bleaton, the reserve champion, and first in the yearling class, was first in the January class at Perth last February and had many friends for the championship. In fact, he came near coming to the U. S. at that time, but as he sold on the second day, Alex. Minty already had all the bulls he could get room for on the boat before he had a chance at this youngster. Dopesters figure he should be the champion next year with any decent luck in development. As it was, the judges debated some little time before handing the decision for championship of the Highland to the older half-brother. The youngster is out of the same cow as Evenest of Bleaton, but the Chicago champion was sired by Evens of Ballindalloch, Carpenter & Ross' stock bull at their Scotch farm. In watching the Highland judges work over these classes, it was noticeable that Mr. Cridlan put lots of emphasis on covering of shoulder. Some of the Scots seemed to think he over-stressed this point in some cases, but he usually argued Mr. Allen around to his decisions before the ribbons were hung. Straightness of back and breed character also came in for strong emphasis and the winners in all cases were about perfect in the matter of level backs, character of heads and covering of shoulders. In the case of the placing of Bandsman of Inchgower second to P. D. Robertson's Everest of Bleaton in the yearling class, there was considerable rumbling from ringside critics because of the plainness of head of the 2,000 guinea bull at Perth last spring with which Mr. Cumming chose to head the Kinermony herd. As the Juana heifer being imported by Stoner & Baird is in calf to this youngster, which is considered one of the best bred bulls in service, the Yankees gave him very close scrutiny. Personally, we liked him very much and while a little plainer in the head perhaps than the others close up, he had size, fleshing, depth and back and should make a great bull. His pedigree on top of the Juana heifer will certainly give the Iowa men something to study, as they get ten crosses of Delamere in the calf that should come, barring accident, next December.

P. D. Robertson of Castlecraig, way north in Ross-shire, topped both two-year-old and yearling bull classes, Proud Eric of

Aberlour winning in the older class and the youngster bred at Bleaton already mentioned took first in the younger class. This youngster, as already intimated, was "a real one," as our boys would say, and he had friends for championship honors, as Etrurian wasn't considered quite so "sweet" as he was last year by the Scots who had seen him.

Doonholm uncovered a dark horse in the female show, bringing out one of their famous "Matildas of Wester Fowlis" and after beating Mr. Cumming's famous old Juanivra Erica in the aged class she was made champion. There were two of the famous "Juana Ericas" in this aged cow class, the old foundation cow bred at Harviestoun and bought by Mr. Cumming to found the line at Kinermony, was eight years old. It seemed a pity to see her beaten at this age, as she had never been a Highland champion on account of coming to show form during the war when no shows were being held, and then to have to take a beating merely on staleness from age. She is still a wonderful cow; if not the best we saw in Scotland, at least as good as they had in any herd. Her daughter, Juana of Kinermony, was suckling a heifer calf and "Pete" Ross, "Bill" Brock and the Editor all spent quite a little time at their stalls sizing them up.

Doonholm won with a second "Matilda" in the two-year-old class, giving the herd from the river Doon chief honors in the famale department of the show quite easily. Mr. Kennedy's age and health kept him away from the Highland, but his son and Manager John Grant managed the herd with all the generalship needed to carry home the female honors from under the noses of the famed Doddie districts of the Spey valley and Aberdeenshire.

The Doonholm females showed marvelous quality and even fleshing, being about the finest boned animals to carry such loads of flesh that we have seen. Our western breeders and the South African trade don't care for so much quality at a sacrifice of bone, but many of our breeders of show and sale ring cattle would have found them a revelation. More will be said about the Doonholm cattle and breeding in a later chapter from notes taken by the Editor when he visited Doonholm.

Pride of Ash Row—First prize junior yearling female 1920 Missouri State Fair; Bred and shown by Grover C. Moritz, Triplett, Mo.

A daily parade of the livestock featured the show, and better weather rewarded the management on the following days of the week. But the day of judging the Doddies was almost an incessant downpour. It never dampened the enthusiasm of the Scot, however, and he merely buttoned on his raincoat and watched the rain trickle down the sides of the "bonnie beasties" and enjoyed himself immensely. Not for a minute did he take his mind off the main purpose of the show, which was a livestock exhibition. A few of the boys may have had a "wee drappie" or so to take the chill off after the show, but that seems to be a touchy point when appearing in print, as some of the English Editors received a calling down from their northern brothers for mentioning the effect of the Highland elixir at the Highland show.

Shorthorns made a poor show in spite of the world-famous herds in the north of Scotland. It seems several of the better known herds need no showing to advertise, as they have nothing to gain and everything to lose, according to their ideas. Herefords were not shown, there being no Herefords in Scotland and none coming up from England to show. The Ayrshires were the strongest class in the dairy breeds, though the British Frieslands, as they are called, put up a good show and are a live bunch as to the men behind them. Galloways and Highland cattle also had good strong shows for those breeds.

The Clydesdale shared with the Doddie in being the chief features of the show. Everybody in Scotland not only raise Clydesdales but raise good ones. No matter whether you are on a tenent farm or a titled estate you see the best Clydesdales in the world.—F. H. H.

Aberdeen-Angus.

Best bull of any age, Ballindalloch Challenge Cup, value £50—C. T. Scott with aged bull reserve, P. D. Rbertson with yearling.

Breeder of the winner of the Ballindalloch Challenge Cup, the silver medal—James Marshall of Bleaton.

Breeder of best bull of any age, the silver medal—James Marshall.

Champion gold medal for best animal in the breeding classes, breeding animals shown as extra stock being eligible to compete, given by the Aberdeen-Angus Cattle Society—C. T. Scott with aged bull, reserve P. D. Robertson with yearling.

Silver medal for the best animal of the opposite sex to the winner of the gold medal, given by the Aberdeen-Angus Cattle Society—James Kennedy on cow.

Aged bull—1 C. T. Scott, Buckland Manor, Broadway, Worcestershire; 2 John M'G. Petrie, Mains of Asleed, New Deer; 3 Alexander Whyte, Easter Denoon, Glamis; 4 James Beddie, Banks, Strichen; 5 Brigadier-General Lord Saltoun, C. M. G., Philorth, Fraserburgh; 6 John A. Grant, Wester Rarrichie, Nigg Station, Ross-shire.

Bull, calved on or after 1st December, 1917—1 Peter D. Robertson, Castle Craig, Nigg, Ross-shire; 2 Viscount Allendale, Bywell Hall, Stocksfield-on-Tyne; 3 Earl of Rosebery, Dalmeny; 4 A. W. Howison, Lochbank, Blairgowrie; 5 John Philip, Dandaleith, Craigellachie; 6 R. W. Walker, Portlethen.

Bull, calved on or after 1st December, 1918—1 Peter D. Robertson, Castlecraig, Nigg-Ross-shire; 2 John F. Cumming, Kinermony Farm, Aberlour; 3 James Whyte, Hayston, Glamis; 4 George F. Barron, Thomastown, Auchterless; 5 George R. Sharp, Mains of Panholes, Blackford, Perthshire; 6 Sir John Stewart-Clark of Dundas, Bart., Dundas Castle, South Queensferry.

Best cow of any age — Ballindalloch Challenge Cup, value £50, given by the late Sir John Macpherson-Grant, Bart., of Ballindalloch—James Kenneyd of Doonholm.

Breeder of the winner of the Ballindalloch Challenge Cup—the silver medal—James Kennedy.

Cow, of any age, in milk—1 James Kennedy, 2 John F. Cumming, 3 His Majesty the King, 4 Gordon Reid Shiach, of Rosebrae, Elgin; 5 John R. Findlay, K. B. E.; 6 Charles Penny, Skillymarno, Strichen; 7 Geo. Cran, Morlich, Glenkindie, Aberdeen.

Heifer, calved on or after 1st December, 1917—1 James Kennedy, of Doonholm, Ayr; 2 Charles Penny, Skillymarno, Strichen; 3 Andrew Thomson Reid, of Auchterarder House, Auchterarder; 4 Gordon Reid Shiach, of Rosebrae, Elgin; 5 Viscount Allendale, Bywell Hall, Stocksfield-on-Tyne; 6 Sir John R. Findlay, K. B. E., Aberlour.

Heifer, calved on or after 1st December, 1918—1 Andrew Thomson Reid, of Auchterarder House, Auchterarder; 2 John N. Rae, Mounthooly, Rosehearty; 3 Charles Penny, Skillymarno, Strichen; 4 James Kennedy, of Doonholm, Ayr; 5 Sir John R. Findlay, K. B. E., Aberlour; 6 John F. Cumming, Kinermony Farm, Aberlour; 7 Earl of Rosebery and Mid-Lothian, K. G., K. T., Dalmeny House, Edinburgh; 8 Sir John Stewart-Clark of Dundas, Bart., Dundas Castle, South Queensferry, West Lothian.

The Royal Show at Darlington

Another Royal Show has come and gone, and it is not too much to say that the result has turned out bet- (Continued on page 17

Guatemala Buys Some Doddies from Texas

Will Hill Shows Senor Cruz Some Range Herds and Land Similar to His Native Pastures, and He Purchases Bulls to Carry on in Central America.

By W. H. Hill, Christoval, Texas

It was a great pleasure to have Senor Fernando Cruz of Guatemala visit Texas, and especially since he would take the time to not only visit some of the pure bred herds of Aberdeen-Angus, but to look over the grade herds and inquire as to ranching in general and the handling of cattle in this country. It was my pleasure to meet him and Dr. C. D. Lowe, Southern fieldman of the American-Aberdeen-Angus Breeders' Association, at Shamrock, Texas, the home of the well known herd of Aberdeen-Angus cattle owned by Judge E. H. Small. This was also my first visit to see Judge Small and his cattle. On Thursday afternoon we looked over Judge Small's ranch and cattle and believe me, we found some good ones and some of the boys will have to stand up and take notice when the show season opens.

Leaving Shamrock about 2 a. m., Friday, July 23, we arrived at Amarillo about 6 in the morning, and caught our train for Sweetwater. This took us down through what is called the "South Plains country" of Texas. As this part of Texas was very different from that of Senor Cruz's ranch, it did not interest him very much. He was looking for a country somewhat like his own from which to select cattle, as he thought they would do better than if taken from a country where there was so much difference.

We arrived at San Angelo at 10 p. m., and after spending the night at San Angelo's best hotel, the St. Angelus, we left early Saturday morning to look over the Shorthorn herd of C. B. Metcalf & Son, San Angelo. The Shorthorns looked good, but as Senor Cruz was on an Aberdeen-Angus hunt, he did not buy any Shorthorns on this trip.

Leaving San Angelo after looking over the Metcalf Shorthorns, we left for a thirty-five mile drive to look over the Tierra Alta herds. We reached the ranch for late lunch. We had time to look over some of the cows with the oldest of the 1919-20 bull calves. I at once noticed that he was impressed with the type and uniformity of the cows and calves. We also looked over the yearling bulls, ten head of which he bought. The rest of the afternoon was spent in driving through the different pastures, some with cows and heifer calves and some with the dry cows and yearling heifers. Out of this last pasture he selected two dry cows that would calve in about six months. Senor Cruz did not want those that would calve earlier as he says they get a little seasick and he was afraid of some accident. I also showed him some Shorthorn cows with half-blood Aberdeen-Angus calves following them. This was a cross that he wanted to see, for it is on grade Shorthorn cows that he expects to use the Aberdeen-Angus bulls he bought of us. He has been breeding Shorthorn bulls for the last ten or twelve years and had decided he must do something to put his cattle lower on the ground, and has taken the Aberdeen-Angus bull route. I also showed him one pasture in which we had 142 four and five-year-old grade Aberdeen-Angus cows with 131 calves sucking them. This, of course, wiped out the idea that Aberdeen-Angus cows would not breed and that the bulls would not rustle among the cows.

Will Hill and a bunch of Texas-bred Aberdeen-Angus Bulls he has sold to go to Central America.

Sunday, the 25th, we left for a trip of about 200 miles by auto. Our first stop was at Brady, the home of Kid Jeffers, and his nice herd of about forty registered Aberdeen-Angus cows. Here we found at the head of this herd the good bull, Black Royal Eston.

On Monday morning, the 26th, we spent looking over the grade herd of Mr. Richard Sellman, of Rocheile. In this herd we found something like 3000 breeding cows. Range conditions were ideal and we found the cows and calves lying around under the big live oaks with nothing to do but eat and put on fat. This is the largest herd of high grade Aberdeen-Angus cattle south of the Panhandle of Texas.

Leaving Rochelle at about 11 o'clock, we drove to Brady for lunch. After lunch we started out for Fredericksburg, the home of F. B. Riley. This was a drive about 100 miles and no better cow country a man ever owned than this; that part of Mason and Llano counties known as the Granite Belt of Texas.

On the Riley ranch we found some Aberdeen-Angus cows as nice as you will find in most any herd. Mr. Riley expects to build up his herd in a few years to something like fifty breeding cows. We left the Riley ranch about 9 o'clock on Tuesday morning and drove over to Fredericksburg, and here it was that Senor Cruz left me and started for San Antonio. From there he expected to go to Corpus Christi, where he was going to look over the herd of Mr. Jonas Weil.

Senor Cruz informed me that this part of Texas from San Angelo south is more like his range country than any part of the States he visited. For that reason he thought best to buy cattle from us. He says that the question of the tick does not bother him, as he dips regularly. He says it will not be long until they will be buying more cattle from the States and especially Texas. He thinks when shipping facilities are improved and boats are available at Galveston, which will lower shipping charges, our trade will grow.

—o—

For the Best Interest of the Service.

Will you be kind enough to give me full details of the shows and fairs at which vou will exhibit your herd or a part thereof, so that I may be able to make such arrangements for your reservations and such other arrangements as you may deem essential to the best interests of yourself and herd exhibited. Be sure to designate all fairs and International Stock Shows, and the number of head that you will have in your herd, as I am very desirous to be as helpful as possible to all breeders, as their demands and instructions will permit me to do, so send in your wants at once and oblige.

Every breeder owes it to himself and the Doddie cause, especially the Western breeders, to do all in their power to help me keep up the enthusiasm that I have created in every state that I have covered, and if we will all work together we are sure to land the Doddies in the front rank where they belong. However, if the various breeders do not take the interest that they should, then it will take that much longer to accomplish the work that I have set out to do. Therefore, do your bit; come out.

This information is being sent to all the breeders in the various states that are in my territory, so that they will have no excuse to offer why they have not done their share of the boosting that all interested may profit in the not-far-distant future. Now it is up to you.

I am very eager to do all in my power to be as helpful as the demands and instructions received by me will permit, and if I do not have your co-operation and am not informed as to your plans, then I cannot be as helpful as I should like to be if the facts are known.

Kindly give this information at the earliest moment, as I will be very busy with the many shows and fairs which I have planned to attend that I may do my utmost for the best interests of all concerned.—J. P. Doherty, Western Field Representative, American Aberdeen-Angus Breeders' Association, Portland, Oregon.

—o—

The second year of the life of the Aberdeen-Angus Journal has started out with encouraging prospects. Better get in the band wagon and "toot your horn" by sending in a subscription for yourself or neighbor.

An Illinois Octogenarian Breeder-Feeder

The Straus Family Came Over 57 Years Ago and Have Been Doing Great Work in Breeding Pure-Bred Aberdeen-Angus for Market—900 Acres.

Seventy-two years ago there landed in this country from Germany a poor boy, accompanied by his parents and a brother. That seems like a long time ago, but this same "boy" now 81 years young, is still in the farming and livestock business and specializing in Aberdeen-Angus. The past twenty years has been devoted to handling nothing but pure bred stock for market purposes.

Upon their arrival in this country, the Straus family, of which Isaac was the boy, mentioned here, settled in Ohio. They remained there for several years. About this time the pioneers were gradually working their way further west. Land was cheap and prospects bright for young men who were willing to work and clear the land. Illinois at that time was a typical prairie state and a large share of it was devoted to timber, which had to be cleared to make the land tillable.

Isaac was ambitious. He wanted to get land that he could call his own, work it and reap the profits. So when 24 years old, he and his brother Jacob decided to go west and grow up with the country where opportunities seemed more promising. They landed in Pike county, Illinois, and made their headquarters at Pittsfield. They formed a partnership in the business of farming. That was fifty-seven years ago and the partnership was still in force until February of this year when Jacob died. The latter's share of the land and business (as they have been in other activities besides farming), operating a large general store and being in the banking business, has been turned over to his sons.

Albert Straus, a son of Isaac, who is still living, has been actively engaged in the livestock feeding end of the work. So during late years, the younger generation have been carrying on the work of the pioneers who landed there fifty-seven years ago and built up a business that made them independently rich.

When the Straus brothers came to Pike county they bought land very cheap. From time to time they added to their holdings, and at the present time they own around 900 acres there. When they came to this country, they could not comprehend a farm of that size, because in the old country from where they immigrated it was impossible for a man to hold such a large acreage. It was the desire of the parents and later the two sons, to own land. So they came to this country and it was not many years after their arrival that the young men started out, realized their fond hopes and made good. During the fifty-seven years of their partnership in this country they have been quite successful. The report of Dunn or Bradstreets carries a very good rating of the firm, reference to this repot being the only line on their wealth that the younger Mr. Straus was able to give regarding the wealth of the men, who landed in this country as poor boys.

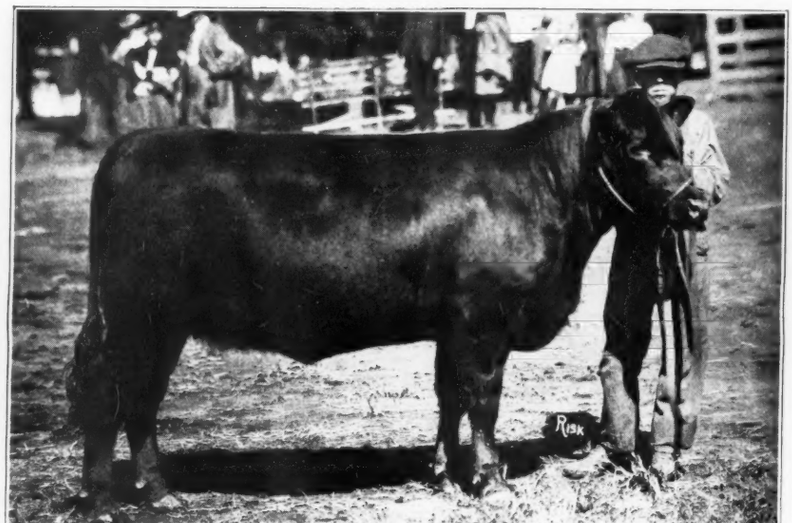

Walnut Dell Queenette 5th, first in the yearling heifer class for boys' and girls' baby beeves and champion heifer of this department. Shown by Nelson Korns, Hartwick, Iowa.

Well, in Pike county, especially where the Straus Brothers landed, it is very hilly. Considerable acreage of their holdings were unadapted to grain cropping. But on these hillsides grew fine blue grass. So it was this abundance of grazing area that made it ideal for cattle raising. They made the best of it. They purchased cattle and turned them into the vast pasture tracts and cropped the smoother sections in corn and oats.

At the outset of their venture in the livestock and farming business, cattle of most any type were figured good enough to eat off the grass and go to market. Like the other pioneers, cattle were cattle and little was thought of the quality that was behind the stock that regulated the type and appearance when they were offered for sale at the market. In those days it was a case of driving many miles to the railroad, in fact it is not many years ago that the farmers of that section banded together and succeeded in getting a spur line built to Pittsfield which greatly facilitated the handling of farm products from that section. After being in the cattle business for some fifteen or twenty years, they decided to handle a better grade of stock. And it is now twenty years since they put in their foundation herd of pure bred Aberdeen-Angus cattle and have been building it up ever since. From a small start in the pure bred game, they have increased their holdings until at the present time they are carrying around eighty cows and heifers in pasture and several loads of steers in the feed lot.

Most of the cows and heifers which they have at present are direct descendants of the original herd, and since nothing but high class pure bred bulls are used, they have a large herd of pure bred stock which is used for the production of market stock.

"The cattle are allowed to roam over a large area and sometimes become quite wild, much like the western range cattle, because we do not see some of them for weeks at a time," said Albert Straus in telling of their method of handling for feeding. "But we have found that the wild nature does not hurt the quality of the cattle, in fact I think it makes them better, giving the meat a flavor that is more palatable. It is natural for cattle to have plenty of room over which to move. We do not keep ours penned up during the feeding period and yet we have had great success in our operations.

"The calves are allowed to run on grass with the cows until weaned. We then start them on feed in preparation for marketing. They are given a ration of corn, oats and clover hay. As I said, the cattle at times were of a wild nature, so we have to educate them to come into the feed lot. After a few days, they learn where the feed is located and as regular as clock work, they will come in for their feed and go back into the pasture. They always have access to the fine blue grass along with the grain feed and they make good gains and are well fattened at market time. We generally allow about ten months for finishing the cattle for market."

"The feed lot in which the cattle are fed the grain is about twenty acres. Here we have running water and all facilities for the proper finishing of the stock. From our herd of cows, we secure several loads of cattle a year that are fed out for market. We do not sell a bushel of grain that is produced on our place. All the grain that is raised is marketed in livestock. As well as the cattle, we have several hundred hogs a year, that follow the cattle in the feed lot.

"Livestock is the main part of our work. Without livestock a farm of our type would not be very profitable. We cannot grow grain on the sides of the steep hills but we can raise livestock and good stock at that.

"We aim to have the finest quality possible in the stock that we raise. Only the best cows and heifers are kept for the breeding herds. If any of the older breeding animals do not live up to the standard in production, they are sold and replaced by some of the calves that look like comers in their line. This system has been followed for years and the weeding out of the inferior stock and maintaining a certain standard at all times has given us a herd of breeding cows that we are proud of.

"The best bull is none too good for use in our herd. We always get a first class animal. From the Pike (Continued on page 23

Boys' and Girls' Baby Beeves are Feature

Iowa State Fair Had Great Show of 134 Head and Doddies Skimmed off the Chief Honors; Older Classes Not Up to Former Standards; Great Show of Young Stuff.

Iowa's boys and girls not only upheld Doddie early maturity and quality traditions but were easily the feature of the Aberdeen-Angus Department in a year when their fathers were not up to form in many classes. With 134 head of all breeds competing, the show was a "hummer" in the department for boys and girls. Scarcely a hundred Aberdeen-Angus appeared and the showing of steers in both grades and pure breds was nothing sensational outside the youngsters' classes.

Escher & Ryan demonstrated unmistakably that their herd is not a hasbeen by any means, regardless of what ideas some of the younger breeders with ambition to step into their shoes may hold. Not only did they get most of the firsts in the breeding classes but they took champion steer of the grades and crosses and thus showed they were still "steer men" as well as breeders and feeders. They had both senior and junior championship for bulls, so that there was no competition from outside for bull grand championship. Plummer and Fitch both showed bulls that were contenders, but Fitch's Enticer 2d, so favorably commented on last year, had gone back and his Karo F. headed the class with Enticer in third place. Black Benz 2d, which many had predicted might come back this year and walk through undefeated to the high Chicago honors, was not quiet up to expectations and Bar Marshall was left on his Iowa pinnacle of 1919.

The mediocrity of the aged cow class was outstanding and brought forth many comments of regret when compared with classes of great matrons of other days. Perhaps the boys are saving their best cows for the production of sale ring material. Anyway, this was a lamentably weak class for the Iowa fair this year. The sensation of the Doddie show after the Baby beef section was the pair of females shown by Kemp Brothers of Marion, Iowa. They stood 1-2 in the senior calf class and the first one went through to grand championship of the females, beating the high class firsts of Escher & Ryan, Plummer and Fitch. The quality and type of the Kemp calf was unmistakable and she should be mighty close the top of her class at the International if she keeps coming along.

The new cattle barn at the Iowa fair deserves a word, as it is easily the finest building of its kind in this country if not the world. All cattle are now housed in one modern, fire-proof barn, with sleeping quarters for men, sanitary floors and stalls and all other practical up-to-date features in building.

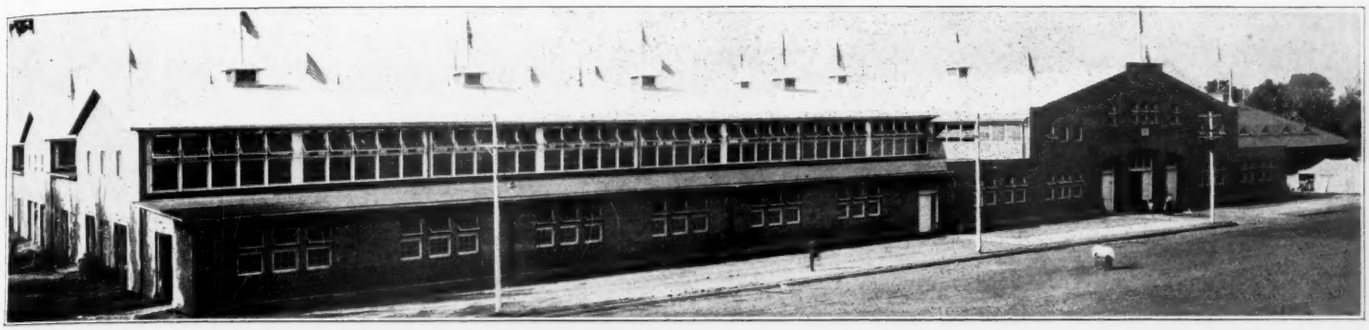

Iowa's New Cattle Barn at the State Fair

IOWA STATE FAIR

at Des Moines, Iowa, Aug. 25-Sept. 3, 1920.

THE EXHIBITORS

J. Auracher, Shenandoah, Iowa.
R. R. Blake, Dallas Center, Iowa.
E. S. Bishop, Wellman, Iowa.
D. D. Barr & Son, Sanford, Colo.
Will Christenson, Lone Rock, Iowa.
Escher & Ryan, Irwin, Iowa.
John H. Fitch, Lake City, Iowa.
R. W. Frank, Renwick, Iowa.
Miles Gardner, Hamlin, Iowa.
J. E. Garrity, DeWitt, Iowa.
Hess & Brown, Waterloo, Iowa.
Hartnell & Lang, Stacyville, Iowa.
Kemp Bros., Marion, Iowa.
Calvin Korns, Hartwick, Iowa.
Nelson Korns, Hartwick, Iowa.
Ralph Leonard, Perry, Iowa.
Lee Leonard, Perry, Iowa.
R. W. Plummer, Marshalltown, Iowa.
Carl A. Rosenfeld, Kelley, Iowa.

Bull, three years old or over—4 shown:

1—Bar Marshall 229185, Escher & Ryan.
2—Black Benz 2d 204481, Plummer.
3—Elmland Adam 199687, Christenson.
4—Thickset Pedro 205979, Garrity.

Bull, two years and under three—5 shown:

1—Koran 2d 260090, Fitch.
2—Quaker Lad K. 281346, Kemp Bros.
3—Enticer 2d 279270, Fitch.
4—Shenandoah Eli 290924, Auracher.
5—Englewood 2d 272175, Gardner.

Senior Yearling Bull—3 shown:

1—Blackcap Eston 305730, Escher & Ryan.
2—Eran 291538, Barr & Son.
3—Brownell 288534, Gardner.

Junior Yearling Bull—9 shown:

1—Blackcap Revolution 287269, Escher & Ryan.
2—Egret 299205, Plummer.
3—Eckhoff 298566, Bishop.
4—Eorto 303160, Hartnell & Lang.
5—Maisemore Mike, Plummer.
6—Belhoit B. 298565, Bishop.
7—Bar Eric 207865, Gardner.
8—Black Cap Brono 293814, Rosenfeld.
9—Blackbird Special 299761, Blake.

Senior Bull Calf—10 shown:

1—Erivan 319162, Rosenfeld.
2—Besto 302443, Fitch.
3—Black Marshall 3d, Escher & Ryan.
4—....., Frank.
5—Belmar's Blackcap 302297, Hess & Brown.
6—....., Frank.
7—Bardell 319160, Rosenfeld.
8—Blackcap Brewster 310740, Christenson.
9—Black Marshall 4th, Escher & Ryan.
10—Etroclan, Hess & Brown.

Junior Bull Calf—7 shown:

1—Blackcap Coleman, Plummer.
2—Prince Marshall 3d, Escher & Ryan.
3—Eckland 2d of Quietdale 318947, Hess & Brown.
4—Bar Marshall 4th, Escher & Ryan.
5—Eoin of Clear Brook, Bishop.
6—....., Blake.
7—Blackcap of Clear Brook, Bishop.

Cow, three years old or over—5 shown:

1—Pride of Rio Vista 3d 211856, Fitch.
2—Glenmore 121st 198230, Plummer.
3—Erica 17th of Greenview 177109, Escher & Ryan
4—Blackbird Sara 246487, Hartnell & Lang.
5—Blackbird 148th 178289, Christenson.

Heifer, two years and under three—8 shown:

1—Blackbird of Glyn Mawr 2d 264593, Plummer.
2—Enquiry of Glyn Mawr 5th 265597, Fitch.
3—Blackbird of Quietdale 74th 267199, Christenson.
4—Barbara Brownell 5th 273206, Gardner.
5—Kokana 260081, Fitch.
6—Prizenora 278695, Barr.
7—Blackbird Jessie 7th 270755, Escher & Ryan.
8—Elweeta 280062, Hartnell & Lang.

Senior Yearling Heifer—8 shown:

1—Blackbird Progress 6th 287260, Escher & Ryan.
2—Blackcap of Quietdale 4th 276834, Bishop.
3—Black Petal 2d 288567, Hartnell & Lang.
4—Pride Perfection 8th 287262, Escher & Ryan.
5—Blackbird Roberts 39th 312062, Gardner.
6—Esteline B. 298562, Bishop.
7—Elslow D. 2d 283357, Christenson.
8—Evergreen Esthonia 2d 290447, Christenson.

Junior Yearling Heifer—13 shown:

1—Queen Missie 287267, Escher & Ryan.
2—Blackbird of Quietdale 82d 295623, Hess & Brown.
3—Blackeyes Elgona 304998, Plummer.
4—Blackbird of Quietdale 79th 295611, Fitch.
5—Pride Perfection 9th 287266, Escher & Ryan.
6—Brazilla 309292, Fitch.
7—Lassie Blackie 308672, Lee Leonard.
8—Escona 304650, Bishop.
9—Brazillia 309293, Fitch.
10—Quilla S. 4th 308675, Ralph Leonard.
11—Blackcap Madonna 3d 300155, Gardner.
12—Walnut Dell Edna 10th 303585, Calvin Korns.
13—Walnut Dell Queenette 5th 303587, Nelson Korns.

Senior Heifer Calf—17 shown:

1—Queen's Viola K. 306800, Kemp Bros.
2—Glenrock Viola 2d 306797, Kemp Bros.
3—Blackbird Dinah 319163, Rosenfeld.
4—Blackcap of Quietdale 10th 302293, Hess & Brown.
5—Pride of Edenhurst 5th 310733, Christenson.
6—Belvidere of Clear Brook 304670, Bishop.
7—Eurelda 316288, Rosenfeld.
8—Keyota 309298, Fitch.
9—....., Frank.
10—....., Frank.
11—Eota 2d 304664, Bishop.
12—Patsy of Rio Vista 2d 209299, Fitch.
13—Blackbird Quissy 2d 319161, Rosenfeld.
14—Blackbird Lassie of Walnut Creek, John Blake.
15—Lady Nevas, R. R. Blake.
16—Brownell Brookside Blackbird, Gardner.
17—Erica Entella, Barr & Son.

Junior Heifer Calf—10 shown:

1—Elena, Plummer.
2—....., Frank.
3—Everelda of Quietdale, Hess &Brown.
4—Erica Eileen 2d, Barr & Son.
5—Blackcap Empress 3d, Escher & Ryan.
6—....., Frank.
7—Enamma of Eulaine 317675, Hartnell & Lang.
8—Pride Perfection 12th, Escher & Ryan.
9—....., Christenson.
10—Barbara Brownell 4th, Gardner.

Senior and Grand Champion Bull:

Bar Marshall 229185, Escher & Ryan.

(Continued on page 10)

The Aberdeen-Angus Journal

Published Every Other Monday at Webster City, Iowa.

Entered as Second-Class matter October 25, 1919, at the Post Office at Webster City, Iowa, under Act of March 3, 1879.

THE STAFF:

Fred Hahne, Publisher and Business Manager.
F. H. Higgins, Editor.
F. W. Tremaine, Circulation Manager.
Aberdeen-Angus Journal Field Representatives:
E. F. Dally, Webster City, Iowa—Iowa, Minnesota, North and South Dakota.
G. E. Williams, 1140 J. Avenue, West, Cedar Rapids, Iowa. East of Mississippi river.
Harry C. Beckman, Missouri, Nebraska, Kansas, Oklahoma and Southwest of Mississippi river. P. O. Box 876, Kansas City, Mo.
Assisted by American Aberdeen-Angus Breeders' Association Field Representatives:
Dr. C. D. Lowe, Knoxville, Tennessee, Southern.
E. T. Davis, Iowa City, Iowa, Central.
Dr. K. J. Seulke, Ithaca, New York, Eastern.
J. P. Doherty, 106 Exchange Bldg., North Portland, Oregon, Western.

Subscription price to all points in United States, $2.00 per year; Canada, $2.50 per year; all other foreign points $2.50 per year.

Notice:—Please address all correspondence and remittances to the Aberdeen-Angus Journal, Webster City, Iowa, and not to individuals as they are many times away from the office for several days at a time and your letter may wait a long while for an answer.

If you wish to change your Post Office address be sure to give the old as well as the new.

Publication Dates

1920

October 4th and 18th
November 1st, 15th and 29th
December 13th and 27th

1921

January 10th and 24th
February 7th and 21st
March 7th and 21st
April 4th and 18th
May 2d, 16th and 30th
June 13th and 27th
July 11th and 25th

Webster City, Iowa, U. S. A., September 20, 1920

"DOC" SUELKE'S STORY IN "RURAL NEW YORKER" GOOD PROPAGANDA!

The "lead story" in the July 24th issue of The Rural New Yorker, the leading farm paper of New York state, was entitled "Future of the Aberdeen-Angus in the East," and was by Dr. K. J. Seulke, eastern field representative of the American Aberdeen-Angus Breeders' Association. The "Doc" is given two numbers of the Rural New Yorker to get the entire story over to the readers of this high class but conservative old farm journal. To say that it is masterly handled by a man who is known and who knows in this field is but acknowledging facts much better known in the East than in the main Aberdeen-Angus territory. This kind of work is genuine service that reaches more people needing to be reached in a "new" and densely populated territory than could be done in ten years by going directly to them. It is bound to stir up a great deal of interest among thousands of farmers and eventually put many of them into beef making via the Aberdeen-Angus route, especially through the pure-bred bull. The Eastern Fieldman is not allowing a "red hot" summer and a presidential campaign to slow up his licks for the Doddie.

—o—

IMAGINE A BREEDER WHO BUTCHERS A PURE BRED ANIMAL NOT UP TO HIS IDEALS!

In these days of the world turned topsy-turvey, when taxes and labor problems keep every breeder scratching to make ends meet and build up his herd at the same time, it is more than a pleasure for the Editor to pause here and give a line to those deserving breeders who uphold the best traditions of the Breed on both sides the Atlantic at a time when more than usual attention is being given to eliminating from the ranks of the men in good standing those men who play with pedigrees and practices without the least regard for honesty and ethics. We will not say here that we haven't as many men in high rank on this side as the Scots have, but of the top herds in Scotland there are several conspicuous examples of men to whom the breeding of pedigreed Aberdeen-Angus is a science so holy and unimpeachable as to put them out of the commercial class altogether.

Can you imagine a breeder who without sparing time or expense has gathered the finest collection of females and bulls he could get and from these built up his herd to the top, evolving families into which he has stamped his ideals of the Breed; can you imagine such a man sending animals to the butcher when they did not quite suit his ideals of what should survive to carry on the family and the breed with his name back of it? How many men have we like that? Scotland has them, and Scotland puts them in high places in the Breed's councils and keeps them there. The Editor met such men and saw their cattle. He did not get these opinions or valuations of them from themselves; he got these viewpoints from outsiders and insiders, natives and foreigners, breeders and exporters, neighbors and rivals. We don't say we don't have this class of men, but we have too few of them who have the money and the influence to make their standards felt as they should be felt in the Breed's progress.

—o—

GRAND CHAMPION AT THE PALERMO SHOW OF ARGENTINA WAS A DODDIE!

Nationality and climate make no difference to the Doddie; he can win anywhere, at any time and under any handicaps that his rivals must meet, it seems. As we rush this copy to the printer, a cable from William J. Grant, the Argentinan who judged the breeding classes at the last International, cables: "WON GRAND CHAMPION PALERMO GRANT." There's a lot of information in those five words. Palermo is the great show of South America. The greatest exhibition of Shorthorns in the world is annually staged there. Besides about all the classes we are used to seeing, they show "best 20 bulls bred by one man," and the entries in this class alone would just about fill our International show pavilions and barns. That's the kind of a Shorthorn competition the Doddie gets up against at Palermo, and with practically all of the wealth of a great cattle country back of the Red, White and Roan, you may be sure that no wreaths are hung around the neck of the Aberdeen-Angus that aren't merited. Once in awhile, they let the Aberdeen-Angus win reserve championship, but ordinarily even the carcass championship goes to the Shorthorns. Now that Mr. Grant has broken the ice with his Doddie (perhaps it was a cross-bred Aberdeen-Angus-Shorthorn), may the Blacks tear into the South American Inter-breed competition prize list and demonstrate as no ofter breed can demonstrate the place of the Breed in beef making!

—o—

ALL TOGETHER, NOW, MAKE A BIG DODDIE SHOWING EVERY CHANCE YOU HAVE!

The fairs and shows are on, and it is the Doddie's big opportunity. Show your best and show them every place you have an opportunity—at State fairs if you have State fair caliber stuff, at County fairs and District shows; wherever there is a class. The farmers are ready for more and better live stock, and they are making up their minds in many cases at these fairs and shows. "The man with the big red barn" has become a business man and he wants to run his farm as a business, and business on the farm demands pure bred live stock that will fit into the scheme of farming so as to turn crops into dollars while building up rather than tearing down the soil. So, fit your best and show it in its dress clothes for the critical inspection of the business men who are attending the shows and fairs, big and little, with an idea of deciding on a breed.

Not only should you have the goods to show, but you should know how to "display it over the counters" to the prospective buy-

Aberdeen-Angus Breeders' Associations of the World

NATIONAL ASSOCIATIONS

THE AMERICAN ABERDEEN-ANGUS BREEDERS' ASSOCIATION
Chas. Gray, Secretary, 817 Exchange Avenue, Chicago, Illinois.

THE ABERDEEN-ANGUS CATTLE SOCIETY
James R. Barclay, Secretary, 137 Union Street, Aberdeen, Scotland.

ENGLISH ABERDEEN-ANGUS SOCIETY
Hon. Secy. A. W. Baily Hawkins, Stagenhoe Park, Welwyn, Herts.

NEW ZEALAND ABERDEEN-ANGUS CATTLE BREEDERS' ASSOCIATION
John A. Fraser, Secretary, Box 83, Hastings, Hawke's Bay, New Zealand.

ABERDEEN-ANGUS BREEDERS' SOCIETY OF SOUTH AFRICA
Geo. Wilson, Secretary, Pary's Orange Free State, South Africa.

ASSOCIATION ARGENTINA CRIADORES DE ABERDEEN-ANGUS
Hon. Secy. Senor Ricardo Hogg, 685 Corrien es, Buenos Aires.

ABERDEEN-ANGUS HERD BOOK SOCIETY OF AUSTRALIA
Hon. Secy. R. S. Maynard, 303 Queen Street, Brisbane.

CANADA

CANADIAN ABERDEEN-ANGUS BREEDERS' ASSOCIATION
F. W. Crawford, Secretary, Brandon, Man.

ALBERTA ABERDEEN-ANGUS BREEDERS' ASSOCIATION
N. F. Bell, Secretary, Isilay, Alta.

NORTHERN MANITOBA ABERDEEN-ANGUS CLUB
W. C. Ward, Secretary, Dauphin, Man.

CENTRAL MANITOBA ABERDEEN-ANGUS CLUB
E. G. Wood, Secy., Portage la Prairie, Man.

SASKATCHEWAN ABERDEEN-ANGUS BREEDERS' ASSOCIATION
G. N. Buffum, Secretary, Bechard, Sask.

ONTARIO ABERDEEN-ANGUS BREEDERS' ASSOCIATION
James Bowman, Secretary, Guelph, Ont.

STATE ASSOCIATIONS

ALABAMA ABERDEEN-ANGUS BREEDERS' ASSOCIATION
Francis Coleman, Secretary, Suggsville, Ala.

ARKANSAS ABERDEEN-ANGUS BREEDERS' ASSOCIATION
R. L. Block, Secretary, Wynne, Ark.

FLORIDA ABERDEEN-ANGUS BREEDERS' ASSOCIATION
J. B. Simonton, Secretary, Micanopy.

CALIFORNIA-NEVADA ABERDEEN-ANGUS BREEDERS' ASSOCIATION
C. A. Noggle, Secretary, Escandido, Calif.

CAROLINA ABERDEEN-ANGUS BREEDERS' ASSOCIATION
E. H. Harrison, Secy-Treas., Salisbury, N. C.

ILLINOIS ABERDEEN-ANGUS BREEDERS' ASSOCIATION
Ray Hamilton, Secretary, Good Hope, Ill.

INDIANA ABERDEEN-ANGUS BREEDERS' ASSOCIATION
C. F. Gobble, Secretary, LaFayette, Indiana.

IOWA ABERDEEN-ANGUS BREEDERS' ASSOCIATION
E. T. Davis, Secretary, Iowa City, Iowa.

KANSAS ABERDEEN-ANGUS BREEDERS' ASSOCIATION
Workman Johnson, Secretary, Russell, Kans.

KENTUCKY ABERDEEN-ANGUS BREEDERS' ASSOCIATION
A. D. Bradshaw, Secretary, Lancaster, Ky.

MICHIGAN ABERDEEN-ANGUS BREEDERS' ASSOCIATION
Ward Hathaway, Secretary, Ovid, Mich.

MINNESOTA ABERDEEN-ANGUS BREEDERS' ASSOCIATION
W. E. Morris, Secretary, University Farm, Minn.

MISSOURI ABERDEEN-ANGUS BREEDERS' ASSOCIATION
J. D. Blackwell, Secretary, Fayette, Mo.

MISSISSIPPI ABERDEEN-ANGUS BREEDERS' ASSOCIATION
M. T. Aldrich, Secretary, Michigan City, Miss.

NEBRASKA ABERDEEN-ANGUS BREEDERS' ASSOCIATION
D. K. Robertson, Secretary, Madison, Nebr.

NORTH DAKOTA ABERDEEN-ANGUS BREEDERS' ASSOCIATION
E. J. Thompson, Secy., Agr. College, N. D.

OHIO ABERDEEN-ANGUS BREEDERS' ASSOCIATION
Prof. B. L. Thompson, Secretary, Columbus, Ohio.

OKLAHOMA ABERDEEN-ANGUS BREEDERS' ASSOCIATION
E. E. Blandford, Secretary, Hayward, Okla.

SOUTH DAKOTA ABERDEEN-ANGUS BREEDERS' ASSOCIATION
R. E. Hunter, Secretary, Letcher, S. D.

TENNESSEE ABERDEEN-ANGUS BREEDERS' ASSOCIATION
Morton O. Cooper, Secretary, Nashville, Tenn.

TEXAS ABERDEEN-ANGUS BREEDERS' ASSOCIATION
W. H. Hill, Secretary, Christoval, Texas.

VIRGINIA ABERDEEN-ANGUS BREEDERS' ASSOCIATION
A. F. Buchanan, Secretary, Glade Springs, Va.

COUNTY OR DISTRICT ASSOCIATIONS

BUREAU COUNTY (ILL.) ABERDEEN-ANGUS BREEDERS' ASSOCIATION
J. F. Raker, Secretary, Princeton, Ill.

FULTON COUNTY (ILL.) ABERDEEN-ANGUS BREEDERS' ASSOCIATION
Geo. H. Ewan, Secretary, Lewistown, Ill.

OZARK ABERDEEN-ANGUS BREEDERS' ASSOCIATION
W. E. Cundiff, Secretary, Springfield, Mo.

PIKE COUNTY (ILL.) ABERDEEN-ANGUS BREEDERS' ASSOCIATION
A. W. Butterfield, Secretary, Griggsville, Ill.

MERCER COUNTY (ILL.) ABERDEEN-ANGUS BREEDERS' ASSOCIATION
H. L. Thornton, Secretary, Millersburg, Ill.

WHITE-EDWARDS-WALSH (ILL) ABERDEEN-ANGUS BREEDERS' ASSOCIATION
Clarence H. West, Secretary, Albion, Ill.

HENRY COUNTY ABERDEEN-ANGUS BREEDERS' ASSOCIATION
O. O. Carpenter, Secretary, New Castle, Ind.

MIAMI COUNTY (IND.) ABERDEEN-ANGUS BREEDERS' ASSOCIATION
Mark E. Miller, Secretary, Peru, Ind.

BENTON-NEWTON DISTRICT (IND.) ABERDEEN-ANGUS BREEDERS' ASSOCIATION
William W. Fleming, Secy., Remington, Ind.

FT. WAYNE DISTRICT (IND.) ABERDEEN-ANGUS BREEDERS' ASSOCIATION
J. E. Gillespie, Secretary, Columbia City, Ind.

HUNTINGTON DISTRICT (IND.) ABERDEEN-ANGUS BREEDERS' ASSOCIATION
Walter Layman, Secretary, Huntington, Ind.

WABASH VALLEY ABERDEEN-ANGUS BREEDERS' ASSOCIATION
Thomas Medsker, Secretary, Sullivan, Ind.

CRESTON DISTRICT (IOWA) ABERDEEN-ANGUS BREEDERS' ASSOCIATION
Geo. W. Burdette, Secy-Treas., Creston, Iowa.

HAMILTON COUNTY (IOWA) ABERDEEN-ANGUS BREEDERS' ASSOCIATION
Chas. Rowan, President, Webster City, Iowa.

VAN BUREN COUNTY (IOWA) ABERDEEN-ANGUS BREEDERS' ASSOCIATION
F. S. Elliot, Secretary, Bentonsport, Iowa.

TODD COUNTY (KY.) ABERDEEN-ANGUS BREEDERS' ASSOCIATION
W. G. Duerson, Secretary, Trenton, Ky.

GENTRY COUNTY (MO.) ABERDEEN-ANGUS BREEDERS' ASSOCIATION
Albert T. Robertson, Secretary, Albany, Mo.

ANDREW COUNTY (MO.) ABERDEEN-ANGUS BREEDERS' ASSOCIATION
Pleas. Coffman, Secretary.

CARROLL COUNTY (MO.) ABERDEEN-ANGUS BREEDERS' ASSOCIATION
Roy H. Monier, Secretary, Carrollton, Mo.

PETTIS COUNTY (MO.) ABERDEEN-ANGUS BREEDERS' ASSOCIATION
Mr. Stauffer, Secretary, Sedalia, Mo.

CLARK CAMPAIGN-MIAMI (OHIO) ABERDEEN-ANGUS BREEDERS' ASSOCIATION
Ross W. McNeal, Secretary, Troy, Ohio.

BLOUNT COUNTY (TENN.) ABERDEEN-ANGUS BREEDERS' ASSOCIATION
H. R. Duncan, Secretary, Maryville, Tenn.

GRANT COUNTY (WIS.) ABERDEEN-ANGUS BREEDERS' ASSOCIATION
W. J. Steinhoff, Secretary, Platteville, Wis.

---

ers. Selling knowledge is as much a part of the business as selection and fitting of animals. Be on the job with plenty of literature of both your own and the American Aberdeen-Angus Breeders' Association. Send to the head office for a supply for the shows, and you will receive free of charge a large illustrated poster to hang up behind the cattle depicting their supremacy in all sections of the country, as well as photogravures of International champions, leaflets telling of the Aberdeen-Angus superiority in different fields and different climates, and condensed histories and literature. Treat every inquiring visitor, regardless of how casual, with courtesy and consideration. Don't allow loafers and drunks about your cattle or tolerate it in your helpers. Have plenty of clean straw under the cattle, take the covers off and allow interested men to see your cattle after the ribbons have been hung, and invite prospects to write you and visit your farm and herd. You may be making a sale inside five minutes, or one that won't develop for ten years, but be on the job.

—o—

KEEP YOUR EYE ON THE CALF CLUBS; THEY'RE THE BIGGEST SHOW FEATURE NOW!

Those of us who may have looked upon the Boys' and Girls' Calf Clubs with more or less toleration in the past must now admit that they are easily the feature of the shows this year. No longer need we act so condescending towards the youngsters with their calves and their bulletins on feeding. They have arrived, and furthermore, they are quite often much better material for going ahead with pure bred herds than many of those we already have in the ranks. Their minds are open and they have no old-fashioned ideas about breeding and feeding to hold them back. They are feeders first and feeders later, and they are attaining their successes in the school of competition where the judges are usually packer buyers, or at least packer buyers set the prices on their calves at auction after the shows. For this reason the market is their aim from start to finish, and they follow this aim from start to finish.

Those who have seen the last three Iowa State Fairs with their hundreds of calves and their boy and girl feeders will admit readily enough that there is no other feature of this great state fair so important to the live stock industry of this live stock state. In Wisconsin and Minnesota, so much importance is attached to the Boys' and Girl's Calf Club work that separate shows are arranged annually. Many other states feature the calf club work and have it on a sound basis where it is turning boys and girls into better farmers than they would have been, to say nothing about the number it must be turning from thoughts of the town and city to the farm. North and South Dakota, Missouri, Texas, Oklahoma, Tennessee, Florida, Virginia and others are all "giving the calf more rope." With a boy or a girl on the other end of the rope to lead the calf into the right path, he turns up a pretty good calf and starts a great deal of talking and thinking about better cattle among old and young. Where there is inter-breed competition and real Aberdeen-Angus calves are in that competition, (Continued on page 20

Boys' and Girls' Baby Beeves are Feature

(Continued from page 7)

Junior Champion Bull:
Blackcap Revolution 287269, Escher & Ryan.

Senior Champion Female:
Bleakbird of Glyn Mawr 2d 264593, Plummer.

Junior and Grand Champion Female:
Queen Viola K. 306800, Kemp Bros.

Graded Herd:
1—Plummer.
2—Escher & Ryan.
3—Fitch.
4—Christenson.

Breeder's Young Herd:
1—Escher & Ryan.
2—Bishop.
3—Fitch.

Breeder's Calf Herd:
1—Rosenfeld.
2—Hess & Brown.
3—Rosenfeld.
4—Escher & Ryan.
5—Frank.
6—Frank.
7—Bishop.
8—Blake.

Get of Sire:
1—Escher & Ryan.
2—Rosenfeld.
3—Escher & Ryan.
4—Bishop.
5—Blake.

Produce of Cow:
1—Escher & Ryan.
2—Escher & Ryan.
3—Hess & Brown.
4—Escher & Ryan.
5—Escher & Ryan.
6—Blake.
7—Fitch.
8—Gardner.

IOWA AMATEUR ABERDEEN-ANGUS

Bull, two years and under three—1 shown:
1—Shenandoah Eli 290924, Auracher.

Junior Yearling Bull—3 shown:
1—Beloit B. 298565, Bishop.
2—Eckhoff 298566, Bishop.
3—Blackbird Special 299761, Blake.

Senior Bull Calf—1 shown:
1—Blackcap Brewster 310740, Christenson.

Junior Bull Calf—3 shown:
1—....., Blake.
2—Eoin of Clear Brook, Bishop.
3—Blackcap of Clear Brook, Bishop.

Heifer, two years and under three—1 shown:
1—Blackbird of Quietdale 74th 267199, Christenson.

Senior Yearling Heifer—4 shown:
1—Blackcap of Quietdale 4th 276834, Bishop.
2—Evergreen Esthonia 2d 290447, Christenson.
3—Estelline B. 298562, Bishop.
4—Elsiow D. 2d 283357, Christenson.

Junior Yearling Heifer—5 shown:
1—Quilla S. 4th 308675, Ralph Leonard.
2—Walnut Dell Queenette 5th 303587, Nelson Korns.
3—....., Bishop.
4—Walnut Dell Edna 10th 303585, Calvin Korns.
5—Lassie Blackie 308672, Lee Leonard.

Senior Heifer Calf—4 shown:
1—Pride of Edenhurst 5th 310733, Christenson.
2—....., Bishop.
3—....., Bishop.
4—Lady Nevas, Blake.

Junior Heifer Calf—1 shown:
1—....., Christenson.

Group of Four Animals Any Age or Sex—3 shown:
1—Christenson.
2—Bishop.
3—Blake.

FAT ABERDEEN-ANGUS

Pure Bred Steer, Spayed or Martin Heifer

Senior Yearling—1 shown:
1—Proud Chief of Quietdale 276836, Hess & Brown.

Junior Yearling—3 shown:
1—Quaker Lad, Henry Haddock.
2—Prime Lad of Quietdale 2034, Hess & Brown.
3—Black Robin 2d, Calvin Korns.

Under One Year Old—2 shown:
1—King Belmar 2072, Hess & Brown.
2—Colo Nugget 4th, Barr & Son.

Champion:
Quaker Lad, Henry Haddock.

Group of Three Head, Pure Bred—1 shown:
1—....., Hess & Brown.

Grade or Cross Bred Steer, Spayed or Martin Heifer

Senior Yearling—2 shown:
1—Black Rock, Escher & Ryan.
2—Charley Chaplin, Rosenfeld.

Junior Yearling—4 shown:
1—Nig, Wilbur Molison.
2—Spot, Wilbur Molison.
3—Tom, Harold Pace.
4—Black Jute, Ernest Holmquist.

Under One Year Old—2 shown:
1—Inoque, Rosenfeld.
2—Marshall Boy 3d, Escher & Ryan.

Champion:
Black Rock, Escher & Ryan.

Iowa Boys' and Girls' Market Calf Feeding Contest —23 shown:
1—Quaker Lad, Henry Haddock.
2—Black Robin 2d, Calvin Korns.
3—Buster, John Holmquist.
4—Spot, Wilbur Molison.
5—Tom, Harold Pace.
6—Black Ben, Ernest Holmquist.
7—Justo Pride, John Holmquist.
8—Ensign, Lester Plummer.
9—Eric, Nelson Korns.
10—Tuck, Virgil Sherwood.
11—Nig, Wilbur Molison.
12—Freddie, Willie Turner.
13—Ted, Roy Neiderhauser.
14—Duke, Willard Houser.
15—Black Lad, Orville Nevills.
16—Jim, Lester W. Metz.
17—Black Joe 2d, Nelson Korns.
18—Bill, E. A. Stewart.
19—Justo Boy, Frank Moninger.
20—Nig, Fon K. Irwin.
21—....., Arthur McTee.
22—Jumbo, Wilmer Lauderman.
23—Shorty, Vernon Shepard.

Champion over all breeds:
Quaker Lad, Henry Haddock.

IOWA BOYS' AND GIRLS' PURE BRED HEIFER CLUB

Senior Heifer Calf—1 shown:
1—Blackbird Lassie of Walnut Creek, John Blake.

Yearling Heifer—5 shown:
1—Walnut Dell Queenette 5th 303587, Nelson Korns.
2—Walnut Dell Edna 10th 303585, Calvin Korns.
3—Lassie Blacwie 308672, Lee Leonard.
4—Quilla S. 4th 308675, Ralph Leonard.
5—Walnut Dell Blackbird K. 2d 303584, Calvin Korns.

Champion:
Walnut Dell Queenette 5th 303587, Nelson Korns.

COUNTY EXHIBITS

County Market Calf Club, ten from same County
First—Marshall County on Aberdeen-Angus.
Second—Marshall County on Shorthorns and Herefords.
Third—Marshall County on Aberdeen-Angus.
Poweshiek County Third—7 head Aberdeen-Angus, 3 Shorthorns and Herefords.
Washington County 8th—Three head of Aberdeen-Angus, rest Herefords and Shorthorns.
Muscatine County 4th—4 head of Aberdeen-Angus.

—o—

ILLINOIS STATE FAIR

At Springfield, Ill., Aug. 20-28, 1920.

THE EXHIBITORS

Casebier Bros., Burnt Prairie, Ill.
Carpenter & Ross, Mansfield, Ohio.
J. C. Simpson, Muskogee, Okla.
C. E. Moore, Moweaqua, Ill.

Bull, 3 years old or over—2 shown:
1—Prince Idyll of Maisemore (42276), Carpenter & Ross.
2—Broadus Brookman 3d 222113, Casebier Bros.

Senior Yearling Bull—1 shown:
1—Explain 316582, Simpson.

Junior Yearling Bull—4 shown:
1—Queensman 4th 298729, Simpson.
2—Blancy 298727, Simpson.
3—Moore's Quiet Lad 317620, Moore.
4—Erica Fred 305879, Casebier Bros.

Senior Bull Calf—2 shown:
1—Postscript, Simpson.
2—Unnamed, Moore.

Junior Bull Calf—2 shown:
1—Edleman, Simpson.
2—Dolly Pride Brother 2d, Casebier Bros.

Cow, 3 years old or over—5 shown:
1—Muskogee Erica 232875, Simpson.
2—Broadus Elloree 3d 236620, Casebier Bros.
3—Pride of Maisemore 14th (56055), Carpenter & Ross.
4—Evelyn Mina W. 3d 178938, Moore.
5—Broadus Elfreda 222115, Casebier Bros.

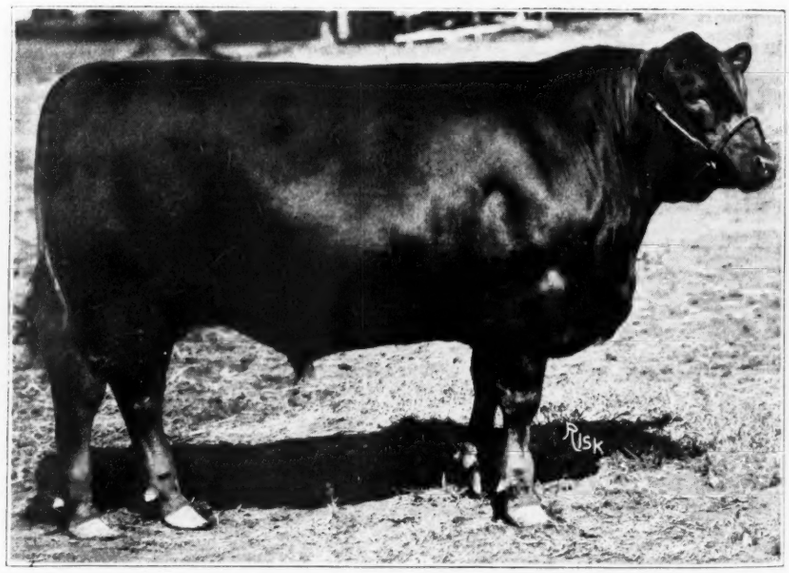

CHAMP "BABY" AT DES MOINES

Quaker Lad, named for Plummer's famous Quaker Hill Doddies, the champion boys' and girls' calf at the 1920 Iowa State Fair. He also won championship in the open pure bred steer classes. Fed and shown by Henry Haddock, Rhodes, Iowa. This calf was bought at the Stoner & Baird sale last fall by R. W. Plummer for the boy, and was bred by Mr. Mullins, North English, Iowa.

Heifer, 2 years old and under 3—5 shown:

1—Pride of Meadow Lawn 122d 271141, Carpenter & Ross.
2—Pride 5th of Stagenhoe (62579), Carpenter & Ross.
3—Blackbird Naomi 271146, Simpson.
4—Dolly Pride 2d 252142, Casebier Bros.
5—Imp. of Burnt Prairie, Casebier Bros.

Senior Yearling Heifer—4 shown:

1—Olga 2d of White River 273288, Carpenter & Ross.
2—Pride Eva S. 295560, Simpson.
3—Queen B. of Cross Roads 289887, Casebier Bros.
4—Queen of Cross Roads 289888, Casebier Bros.

Junior Yearling Heifer—3 shown:

1—Eliza 2d of Swaylands (64421), Carpenter & Ross.
2—Edita S. 311677, Simpson.
3—Moore's Queen 317622, Moore.

Senior Heifer Calf—6 shown:

1—Blackbird 367th 300041, Carpenter & Ross.
2—Muskogee Erica 11th 298411, Carpenter & Ross.
3—Blackcap of Muskogee 316533, Simpson.
4—Blackbird Bernice, Simpson.
5—Good Morning C. 304748, Casebier Bros.
6—Queen of Cross Roads 2d 310557, Casebier Bros.

Junior Heifer Calf—2 shown:

1—Blackbird Naomi 3d 319895, Simpson.
2—Burnt Prairie Elfreda 318923, Casebier Bros.

Senior and Grand Champion Bull:

Prince Idyll of Maisemore (42276), Carpenter & Ross.

Junior Champion Bull:

Postscript, Simpson.

Senior and Grand Champion Female:

Pride of Meadow Lawn 122d 271141, Carpenter & Ross.

Junior Champion Female:

Eliza 2d of Swaylands (64421), Carpenter & Ross.

Graded Herd:

1—Carpenter & Ross.
2—Casebier Bros.

Breeders' Young Herd:

1—Simpson.
2—Casebier Bros.

Calf Herd:

1—Simpson.
2—Casebier Bros.

Get of Sire:

1—Simpson.
2—Casebier Bros.

Produce of Cow:

1—Simpson.
2—Simpson.
3—Casebier Bros.

STEERS

1 year old and under 2:

1—Proud Ericmere, E. P. Hall, Mechanicsburg, Ill.
2—Marley, Hall.
3—Erin Laddie, Hall.

Under 1 year old:

1—Rudy, Hall.

Calved since Jan. 1, 1920:

1—Simpson Lad, Simpson.

Grand Champion:

Proud Ericmere.

Reserve Champion:

Rudy.

STEER HERD

Two Yearlings, Senior or Junior, and one Calf:

First, Hall.

ILLINOIS ABERDEEN-ANGUS SPECIALS

Bull, 3 years old or over—1 shown:

1—Broadus Brookman 3d 222113, Casebier Bros.

Junior Yearling Bull—2 shown:

1—Moore's Quiet Lad 317620, Moore.
2—Erica Fred 305879, Casebier Bros.

Senior Bull Calf—1 shown:

1—Unnamed, Moore.

Junior Bull Calf—1 shown:

1—Dolly Pride Brother 2d, Casebier Bros.

Cow, 3 years old or over—3 shown:

1—Broadus Elloree 236620, Casebier Bros.
2—Broadus Elfreda 222115, Casebier Bros.
3—Evelyn Mina W. 3d 178938, Moore.

Heifer, 2 years old and under 3—2 shown:

1—Dolly Pride 2d 252142, Casebier Bros.
2—Imp. of Burnt Prairie, Casebier Bros.

Senior Yearling Heifer—2 shown:

1—Queen of Cross Roads 289888, Casebier Bros.
2—Queen B. of Cross Roads 289887, Casebier Bros.

Junior Yearling Heifer—1 shown:

1—Moore's Queen 317622, Moore.

Senior Heifer Calf—2 shown:

1—Good Morning C. 304748, Casebier Bros.
2—Queen of Cross Roads 2d 310557, Casebier Bros.

Junior Heifer Calf—1 shown:

1—Burnt Prairie of Elfreda 318923, Casebier Bros.

Calf Herd:

1—Casebier Bros.

Group of three best calves under 1 year old:

1—Casebier Bros.

Yearling Steer:

1—Proud Ericmere, Hall.
2—Erin Laddie, Hall.

Steer Calf:

1—Rudy, Hall.

Beloit B., first in the Amateur class for junior yearling bulls; bred and owned by E. S. Bishop, Wellman, Iowa

Hawkeye Fair at Fort Dodge, Iowa, August 21-28, 1920.

The Aberdeen-Angus section contained some 24 head, representing 3 herds. They being exhibited by the following breeders:

Will Christenson, Edenhurst herd, Lone Rock, Iowa, 8 head. R. W. Frank, Edenwold Herd, Renwick, Iowa, 6 head. W. H. Hoyer, Fort Dodge, Iowa, 10 head.

While we believe this is a few more than were shown here last year we hope another year will find many more, as this is one of the shows where people should be interested in better cattle as it is in the heart of the greatest agricultural district in the world. We are also glad to report that the quality of the cattle shown was very good, although some were a little thin and poorly fitted; however, we all have to learn and experience is a good teacher and we just hope to see these back in better condition in another year.

Roy O. Donnell, of Mason City, tied the ribbons.

HAWKEYE FAIR AND EXPOSITION

Fort Dodge, Iowa, Aug. 21-28, 1920.

EXHIBITORS

Will Christenson, Lone Rock, Iowa.
W. H. Hoyer, Ft. Dodge, Iowa.
R. W. Frank, Renwick, Iowa.

Aged Bulls:

1—Elmland Adam, Christenson.

Senior Bull Calf—2 shown:

1, 2—Frank.

Junior Bull Calf—2 shown:

1, 2—Hoyer.

Aged Cows—3 shown:

1—Christenson.
2, 3—Hoyer.

Two-year-old Heifer—2 shown:

1—Christenson.
2—Hoyer.

Senior Yearling Heifer—2 shown:

1—Christenson.
2—Hoyer.

Junior Yearling Heifer—2 shown:

1—Christenson.
2—Hoyer.

Senior Heifer Calf—4 shown:

1—Christenson.
2, 3—Frank.
4—Hoyer.

Junior Heifer Calf—4 shown:

1, 2—Frank.
3—Christenson.
4—Hoyer.

Aged Herd:

Christenson.

Young Herd:

Christenson.

Calf Herd—2 shown:

1, 2—Frank.

Get of Sire:

1—Frank.

Produce of Cow:

1, 2—Christenson.
3—Hoyer.

Grand Champion Bull:

Elmland Adam, Christenson.

Grand Champion Cow:

Blackbird of Quietdale 74th, Christenson.

—o—

Hoosier Lawyer Sells Aberdeen-Angus

Attorney S. M. McGregor, Brazil, Indiana, recently sold most of his herd of Aberdeen-Angus. Milton Oberholtzer of Owen county took eight heifers. Dan Buell, near Brazil, bought a yearling heifer and a bull; and a second bull went to Henry Frazier. Oscar Houk, Brazil, also bought a bull.

W. H. COOPER

Auctioneer

—

HEDRICK, IOWA

JOHN T. KIELY

Livestock Auctioneer

—

Breeder of High-Class

Aberdeen-Angus Cattle

Herd Headed by

EMLYN 235644

Now offering two extra good young Blackcap bulls for sale.

ADDRESS:

JOHN T. KIELY, TOLEDO, IOWA

W. G. BROCK

Angus Salesman

will be pleased to assist on your sales.

MARTELLE, : : : IOWA.

GENE FAGAN

Pure Bred Live Stock

AUCTIONEER

MARION, - - - IOWA.

FOR PERSONAL SERVICE

In conducting sales of Angus cattle, write or wire

Faye L. Houtchens, Angus Salesman

Blandinsville, Illinois

MERRITT D. MILLER, Auctioneer

Specializes on Angus Cattle

Reference on Application. Write or Wire for Dates.

STANBERRY, MISSOURI.

"PETE" REID

Auctioneer of Pure Bred Livestock

Sales of Big Type Poland China Hogs and Ring work in Aberdeen-Angus sales a specialty.

CHAS. S. REID, Carrollton, Missouri

In the Angus and Poland China Center of Missouri.

EAST LAWN HERD

Sires in service:

Blackcap Bandon 2d 270571 and Blackcap Bob 300809

A number of good young bulls for sale. One extra good Eisa Erica.

J. C. Eigsti & Sons - Manson, Iowa

Buy Where Champions Are Produced

A number of well-bred young bulls. Sired by **Euripides E. 201967**, he by **Black Peer** out of **Edith of Lagaan 2d**. Cheap if taken at once.

M. D. Korns - - Hartwick, Iowa

THE SALE DATES

September 23—Eastern Sale Aberdeen-Angus Cattle, Eastern States' Exhibition, Springfield, Mass., K. J. Seulke, Secretary, Ithaca, N. Y.
October 5—Indiana Aberdeen-Angus Breeders' Association, at Indianapolis.
October 12—C. D. & E. F. Caldwell, Burlington Junction, Mo.
October 13—J. Auracher & Thos. Tyner, Shenandoah, Iowa.
October 14—Oakdale Farms, Stanbury, Missouri.
October 15—D. G. Evans, Seymour, Iowa.
October 16—Boys' Calf Club, Effingham, Kansas;
October 20—Wabash Valley Aberdeen-Angus Breeders' Association, Sullivan, Ind.
October 20—Ontario Aberdeen-Angus Breeders' Association sale, at London, Ont. James Bowman, Guelph, Ont., Secy.
Frank Andrews, Mgr., Muscotah, Kansas.
October 22—Indiana Aberdeen-Angus Breeders' Association, W. W. Wilson, Muncie, Indiana.
October 26—Grant County (Wis.) Aberdeen-Angus Breeders' Association, Lancaster, Wis.
October 28—Mercer County Aberdeen-Angus Breeders' Association, Aledo, Illinois.
November 1—H. H. Bonner, Mayhew, Mississippi, sale at West Point, Mississippi.
November 5—The Atlas Portland Cement Co., Hannibal, Missouri.
November 8—O. S. Willey, Ainsworth, Iowa.
November 9—Stoner & Baird, South English, Iowa.
November 10—Wm. Cash, Williamsburg, Iowa.
November 11—John Kiley, Tama, Iowa.
November 12—Dr. Fred J. Jarvis, night sale, Oskaloosa.
November 12—H. H. Reed, Marengo, Iowa.
November 12—Dr. Fred Jarvis, Oskaloosa, Iowa.
November 13—Samuel Beeh, Victor, Iowa.
November 17—Maley & Domer, Mechanicsville, Iowa.
November 18—Virginia Aberdeen-Angus Breeders' Association, sale at Lynchburg, A. F. Buchanan, Secy., Glade Springs, Virginia.

1921

March 15, 16, 17—Iowa State Aberdeen-Angus Breeders' Association, Des Moines, Iowa.
March 18—D. J. Leeney & Sons, Oxford, Iowa.
April 5—H. P. Wilkinson & Brothers, Mitchellville, Iowa.
April 19—Nichols' Live Stock Co., Cresco, Iowa.
April 20—John Fitch, Lake City, Iowa.
April 21—A. G. Messer, Grundy Center, Iowa.
June 1—R. W. Frank, Renwick, Iowa.
June 2—Mead & Wegand, Greene, Iowa.

FAIRS AND SHOWS

Sept. 20-25—Interstate Live Stock Fair, Sioux City, Ia.
September 20-24—West Michigan State Fair, Grand Rapids.
Sept. 21-24—Midland Empire Fair, Billings, Mont.
Sept. 25-Oct. 2—Tri-State Fair, Memphis, Tenn.
Sept. 25-Oct. 2—State Fair of Idaho, Boise.
Sept. 27-Oct. 1—Trenton Interstate Fair, Trenton, N. J.
Sept. 27-Oct. 2—Vermont State Fair, White River Junction, Vt.
Oct. 2-9—Chattanooga Inter-State Fair, Chattanooga, Tenn.
October 2-10—Los Angeles Live Stock Show, Los Angeles, Calif.
October 4-9—Alabama State Fair, Birmingham.
October 4-14—Virginia State Fair, Richmond.
October 11-16—Mississippi-Alabama Fair, Meridian, Miss.
October 16-26—Southeastern Fair Association, Atlanta, Georgia.
October 18-23—Mississippi State Fair, Jackson, Miss.
October 25—November 7—State Fair of Louisiana, Shrevesport.
October 28-November 6—Georgia State Fair, Macon.
October 28-November 7—Louisana State Fair, Shreveport.
Nov. 1-5—Western Royal Live Stock Show, Spokane, Washington.
November 7-12—Northwest Live Stock Association, Lewiston, Idaho.
November 8-13—Arizona State Fair, Phoenix.
November 15-19—Pacific International Live Stock Show, Portland, Oregon.
November 16-26—Florida State Fair, Jacksonville.
November 27-Dec. 4—International Live Stock Exposition, Chicago, Ill.
January 22-29—National Western Stock Show, Denver, Colorado.
March 8-13—Southwestern Exposition and Live Stock Show, Ft. Worth, Texas.

—o—

Illinoisan Stocking Florida Ranch with Doddies

Robert W. Parr, Mapleton, Ill., has purchased the Springfield Plantation, about six miles northwest of Marianna, Florida, and will immediately stock it with Aberdeen-Angus, according to Mobile papers. The plantation embraces one thousand acres, every foot under cultivation and fence. A $3,000 house, two barns, silo, water works, electric light plant and machinery to make it a modern farm are being erected and installed.

BREEDERS' DIRECTORY

This column is for the small breeder who wishes to be identified with the breed and it's paper. Let's make our directory worth while. Names and addresses listed by States. Rates on application.

COLORADO

R. R. Lucore, Arriba, Embosser 172760.
L. Dietz, Arriba, Homewood Steve 3d 230057.

ILLINOIS

P. O. Shields & Son, Lewistown, Burton 3d 257051.
Ewan & Bainter, Lewistown, Prince of Blauvelt 208246.
H. M. Gittings, Lomax, Kimbo 180053.
Chas. Colclasure, Aledo, Blackbirds and Ericas.

IOWA

T. L. Goeldner, Webster, Ballin 237337.
Frank L. Brower, South English.
Burns Bros., Williamsburg.

KANSAS

Geo. M. McAdam, Holton, Electro 3d 219616.

NEBRASKA

Harrison & Harrison, Indianola, Blackcap H. 2d.
Mrs. Lumadue & Williams, Clarks, Erin's Lad W. 181617.
J. A. Amsberry & Son, Mason City, Estonian 2d 209475.

NEW YORK

Geo. A. Forest, Montour Falls, Echo of Woodcote 231995.

SOUTH DAKOTA

Mrs. Iona E. Box, Huron. Eston's Model 288290.

Good Money at South St. Paul

The winners in any one of the four classes at the Fourth Annual Stocker and Feeder Show and Sale, September 29th and 30th, will have a chance to boost their bank accounts and at the same time, increase their prestige as successful breeders of quality cattle. In fact the list of awards is so tempting that almost anyone with choice loads should prick up their ears and take notice.

According to the prize list, the champion in each class will be awarded $100 in cash. That's the preliminary prize. Then in the next contest, the champion of each breed in the three steer or breeding heifer classes will knock down another $100 and a silver trophy. And, finally, the grand champion carload of all the steer or heifer classes in the three breeds will receive $150 more and another silver trophy. That will sound mighty fine to the average exhibitor.

But that's not the end. As an additional incentive to enter the best they possess, two of the National breed associations will pay winners in their breed, $1.00 for every $2.00 they have won up to this time, while the other National associations will come through with a scale of awards ranging from $25 to $75 on the four prize carloads.

The above may be considered all velvet. After the winners have cinched this amount of cash and several silver cups in addition, they still have a chance to get a premium over the regular value at the auction the closing day. Competition should be keen at the sale, as the biggest buyers from the entire Corn Belt are being invited to attend.

The details in the prize arrangements can be secured by writing Secretary L. W. Kube at South St. Paul, but don't wait for the prize list, he says. Get busy now and make your entry. The closing date is Sept. 28th.

Ohio Aberdeen-Angus Breeders Hold Banquet

A most enjoyable banquet was held by Ohio breeders of "Doddies" at the New Southern Hotel at Columbus on the evening of Aug. 31, following the judging during the day. The banquet was held under the auspices of the Ohio Aberdeen-Angus Breeders' Association and was a success from every point of view. O. E. Bradfute of Xenia, the president of the State Association, acted as toastmaster and introduced Secretary Chas. Gray of the American Association, Dr. K. J. Seulke, the Eastern Representative of the American Association, P. G. Ross of the firm of Carpenter and Ross and W. W. Wilson of Indiana, all of whom gave short talks.

Charles Littleton of Kenton, Ohio, was elected secretary of the Ohio State Aberdeen-Angus Breeders' Association to succeed Prof. Thompson and in a short talk emphasized the necessity for co-operation among the breeders of the state. It was voted to hold a meeting of the State association for the transaction of regular business during the Farmers' Week at Ohio State University, Columbus, Ohio, next winter, at which time a date will be set for the annual sale and plans will be made for the same. Each breeder was urged to begin fitting a few females for the sale. The Ohio State Breeders' Association is an organization of enthusiastic boosters of the breed and if they receive the support of breeders all over the state and continue the session of enthusiasm and "pep" that was everywhere in evidence at the fair and banquet they should work wonders for this popular breed of cattle.

The futurity show of calves which was a new feature of the State fair this year was a great success and strong classes of youngsters faced the judge. It is the hope of the State Association that another year the entries may be greatly increased.

—o—

Junior Live Stock Feeding Contest

For the purpose of encouraging a practical interest among young people on farms in the feeding of cattle, sheep and swine, the Union Stock Yard & Transit Company of Chicago offers the following prizes on animals fed by boys and girls from 10 to 19 years old for the International Live Stock Exposition to be held at Chicago, Nov. 26 to Dec. 4:

A. Steer, Spayed or Martin Heifer (pure bred) dropped between Jan. 1 and Sept. 1, 1919.

1st prize	$50.00	4th prize	$20.00
2d prize	40.00	5th prize	10.00
3d prize	30.00		

Feeding period begins April 1st.

B. Steer, Spayed or Martin Heifer (pure bred, grade or cross-bred) dropped since Sept. 1, 1919.

1st prize	$50.00	4th prize	$20.00
2d prize	40.00	5th prize	10.00
3d prize	30.00		

Champion steer or heifer, Ribbon.

Conditions:

1. All entries to be made in the name and by the feeder and filed with International as soon as possible after date when feeding period begins. Contestants are limited to two entries in any one division. Exhibitors will be required to personally select and care for their animals without the aid of an assistant.

2. Within thirty days after feeding period begins the animals must be weighed and an accurate record of feeding kept thereafter.

3. In judging these classes, quality and finish will count 50 per cent.; gain, 20 per cent.; cost of gain, 20 per cent.; and records kept and written reports 10 per cent.

(In figuring "Gain" the following prices should be used:)

		Hogs	Cattle
Barley	Per Cwt.	$2.50	$2.50
Corn	Per Cwt.	4.00	4.00
Oats	Per Cwt.	2.50	2.50
Rye	Per Cwt.	2.50	2.50
Bran Per Cwt.	Per Cwt.	2.50	2.50
Shorts and Middlings	Per Cwt.	2.40	2.40
Hominy Feed	Per Cwt.	3.25	3.25
Tankage 60 per cent.	Per Cwt.	5.00	.....
Oil Meal	Per Cwt.	3.00	3.00
Cotton Seed Meal	Per Cwt.	.....	3.00
Peanut Meal	Per Cwt.	2.50	2.50
Skim Milk	Per Cwt	.50	.....
Skim Milk	Per Gal.	$ .04	$.....
Kitchen Waste	Per Gal.	.04	.....
Silage	Per Cwt.	.375	.375
Clover Hay	Per Cwt.	2.00	2.00
Alfalfa Hay	Per Cwt.	2.00	2.00
Timothy Hay	Per Cwt.	2.00	2.00
Corn Stover	Per Cwt.	.....	.30
Pasture Per Head Per Month—			
Blue Grass or Permanent Pasture		.10	1.25
Clover		.15	1.25
Alfalfa		.17½	.....
Rape		.15	.....
Soy Beans		.20	.....

Proprietory feeds, if used, to be charged at actual cost.

These prices are used for comparative purposes only and should not be considered as actual costs.

Pasture for sheep 30c per head per month.

Notice of intention to enter one or more of these feeding contests to be mailed to B. H. Heide, Secretary, Chicago, at the beginning of the feeding period, who will mail you formal entry blanks. No entrance fees will be charged in above classes. All animals must be in place, ready for exhibition, at 9 a. m. on opening day of show.

As these contests are to be kept on a short feeding basis, some assurance must be had that the animals were not on feed previous to the date of opening the contest.

American Aberdeen-Angus Breeders' Association Specials

The American Aberdeen-Angus Breeders' Association will duplicate any of the above "Junior Contest" prizes that are won by a calf sired by an Aberdeen-Angus bull.

This Association also offers $50 cash and a gold watch to the winner of grand champion calf of the two classes, provided it is an Aberdeen-Angus.

—o—

Iowa Man Makes Splendid Showing

Mr. Albert Meier, Wheatland, Iowa, writes the Aberdeen-Angus Journal his experience in feeding Aberdeen-Angus steers. These fresh news items are appreciated beyond expression and we only hope that others will loosen up a bit and tell us what they are doing, for soon now men are going to be looking for material to put in their feed lots and we want the Aberdeen-Angus breed to get a square deal in these selections. The letter follows:

"A few lines to the good Aberdeen-Angus Journal about my Angus cattle. I had a load of Aberdeen-Angus steers which I roughed through last winter on hay and just a little corn and on April 25th I turned them out on pasture with no grain until July 20th. At that time I started them on shelled corn. Shipped them August 11th, after being on feed 22 days in which time they made a gain of 62 pounds per head. They were sold on the Chicago Market August 12th at $15.50 per hundred weight, weighing 1135 pounds. I am breeding Aberdeen-Angus cattle. Have always used pure bred sires. Have a few good registered cows and the Aberdeen-Angus are good enough for me."

Kansas State College Wins

Just as we go to press word comes from H. C. Beckman, Western States' representative of the Aberdeen-Angus Journal, to the effect that the Kansas State College Pure bred senior yearlings consisting of Prides and Ericas, won championship over all breeds. We will give detailed particulars in the next issue of the Journal. Mr. Beckman reports a good show at Topeka.

Burnbrae and Ravensdowne Farms
Marlette, Mich.
Ames Plantation Beaumont 270957
By Black Poe. Dam by Undulato Blackcap Ito
Coupar & Curry, - Marlette, Michigan

Wildwood Farms
Home of the Great Breeding Bull
Imp. Edgar of Dalmeny 269216
Sire of both the Perth and Smithfield champions of 1919 and other prize winners in Great Britain from his first calf crop, the greatest achievement in 'get" recorded by any living Aberdeen-Angus sire, if not of any sire of the breed for all time.
Inspection of Edgar's second calf crop, aged from a few weeks to 8 months, is invited.
W. E. SCRIPPS, Prop, Orion, Mich.

The Right Neck Chains At the right price with the right guarantee.
L. R. MORFORD, Iowa City, Iowa.

LINCOLN STOCK FARM
Offers the great show and breeding bull
Greendell Heather Lad 2d 186972
Also a number of young bulls, cows and heifers. If interested write
L. A. LARSON, - Pingree, N. Dak.

Woodcote Angus
Imported Herd Bulls
Elcho of Harviestoun (45547)
by Jason of Ballindalloch (38048)
Edgardo of Dalmeny (45501)
by Escort of Harviestoun (36006)
WOODCOTE STOCK FARM, IONIA, MICH

Home of
Blackcap Clipper 214684
We are offering a choice lot of bulls and females at this time.
John C. Mills, Jr., Kirksville, Mo.

SEND US YOUR PHOTOGRAPHS
OUR PRINTING PLATES GET YOU THE MONEY
WATERLOO ENGRAVING AND SERVICE COMPANY
Waterloo, Iowa
SPECIALISTS IN
Fancy Stock Engravings for High Class Sales Catalogs and Circulars.

Doing Good Work in Indiana

Mark E. Miller, Peru, Indiana, Secretary of Miami County Breeders' Association, thinks the Journal is doing lots of good in his locality.

—o—

Brazil Takes One from Illinois

According to the Rockford, Ill., Gazette, Harry King recently sold an 8-months-old Aberdeen-Angus bull to G. Echenigue of Brazil. The calf was by Mr. King's imported bull, Lurisca, according to this dispatch.

—o—

Last Call for Eastern States.

Dr. Sulke has sent out literature making the last call for the Aberdeen-Angus sale to be held at the Eastern States' Exposition, Springfield, Mass., September 23d. Everything indicates that this is going to be a splendid sale.

—o—

Minnesota Doddies Top Chicago at $15.90

On August 6, a load of Minnesota yearling steers and heifers of the Aberdeen-Angus breed topped the Chicago market at $15.90. They were from Riverview Stock Farm, Blue Earth county, Minnesota and averaged 793 pounds. Ernest Sloman is the proprietor of this farm.

—o—

Louisiana Man Buys Doddies "to Beat Boll"

R. H. Fletcher, who owns a large acreage near Forsyth, has recently bought the second carload of Aberdeen-Angus cattle in recent weeks, now having some 175 head on the farm. The uncertainty of the cotton crop makes the cattle business look attractive now, he claims.

—o—

Indiana Breeders' Sale October 5th

If you have not already received a catalog for the Indiana Breeders' Association sale to be held at Indianapolis on October 5th, you had better get in touch with Secretary C. F. Gobble, Lafayette, Indiana, at once. This is going to be one of the big events this season and breeders are urged to get in touch with the secretary at once.

—o—

Doc. Lowe Starts Paint Man with Doddies

Dr. C. D. Lowe, Southern Field Representative for the American Aberdeen-Angus Breeders' Association, reports that W. A. Haynes, southern manager for the Sherwin-Williams Company, has started an Aberdeen-Angus herd on his Montgomery county, Tennessee, farm. At the Columbia, Tenn., sale recently, he bought several head for a foundation.

—o—

While Eavesdropping at the Iowa Fair

Say Bill, who in thunder is Plummer?

Oh, he's that guy up to Marshall that's got a lot of these here black cattle. And say, let me tell you, them people up there think he is some guy, too.

Well Bill, I believe they know what they are thinking about.

Didja ever see so darn many smackin' good calves in a bunch in your whole life.

Sure, he's been fooling around them black ones so long he can pick 'em out any place.

Suppose he will have nerve enough to bring down a bigger bunch next year?,

Nerve—Oh, Bill, there's no use spendin' time on you. I want to get around and see if there are any other kind of cattle here.

Appanose County Planning Association

Breeders of Aberdeen-Angus in Appanose county, Iowa, recently met to plan a county association, according to Centerville papers. Whether enough breeders and enthusiasm showed up to put the idea over has not been disclosed as we go to press, but the Doddie can use another such county organization and this looks like a good place for it.

—o—

Sioux City Doddie Top $16.25; Shorthorns $15

Peter Gaasch, LeMars, Iowa, topped the Sioux City, Iowa, market one day in August with a bunch of Aberdeen-Angus yearlings at $16.25. They were of his own raising and weighed 880. Corn and alfalfa had been the ration since last fall. A load of Shorthorn yearlings marketed at the same time by the same man at the same market brought $15.00.

—o—

Florida Planning Bigger Fair

Florida's State Fair, to be held at Jacksonville, Nov. 18-27, is bigger and better than ever, according to plans under way. This fair has already taken its place in the Aberdeen-Angus line-up, so Doddie men keep it on your calendar and get there if you can figure out a schedule. There are several good loads of black steers being fed for this show, to say nothing of single steers and boys' and girls' calves.

—o—

Feeder Helped Boys with Doddie Calves

R. E. Farrand, a Bremen county, Iowa, real estate and live stock dealer, recently came to the Chicago market with eight Aberdeen-Angus steers that were close to the top for the day. Three head brought $17, three others $16.50, and two $16.25, all making money for the eight boys in the deal. Mr. Farrand figured there were not enough beef cattle in his county and went out and bought these black calves for eight boys to start a calf feeding club. Eight farmers' sons took the eight Aberdeen-Angus calves in April, 1919.

—o—

Eckles Showed at Davis County Fair

Mr. W. F. Eckles, of Green City, Missouri, was the only Aberdeen-Angus exhibitor at the Davis County fair August 24-27. He showed nine head, all excellent specimens of the breed. These local showings are bound to be great breeders of Aberdeen-Angus propaganda for the visitors can not help but admire and talk about the smooth black ones and that certainly is one of the greatest advertising features of any fair or exhibition. Favorable remarks are sure to bear fruit and that is why Aberdeen-Angus breeders should be more particular about getting out with at least a few exceptional specimens every time the opportunity is afforded.

—o—

Those Indiana Steers

In the last issue of the Aberdeen-Angus Journal we mentioned the receiving of a telegram from Mr. E. M. Wilson, Anderson, Indiana, telling about the top price he received for a carload of yearling steers on that date. We were anxious to give all the particulars about this load and Mr. Wilson has furnished the story which we are presenting in his own words:

"You may or may not remember that I sold my yearling steers last fall at Indianapolis to the Indianapolis Abbatoir through the commission firm of Ray & Galbraith for $19.00 which was 25c. over the top of the market of the United States, and they sold them to a local butcher of Indiananolis, Mr. W. S. Bittrich. They told me if I had any more steers like that, they would assure me better than the top of the market any time they were sold.

"This year's steers were sent down yesterday morning and when they arrived the commission man called Mr. Bittrich and he told my commission men, Ray & Galbraith that he surely wanted the carcasses of these steers to open the fall season in his meat market. They were willing to may me what they considered 25c. higher than in any market that day. Therefore, as the best market in Chicago yesterday was $17.50, they bought these steers at $17.75. The

SIRE!
This Doddie calf was one of the features of the Show at ... would lead him out, take off the halter, put down ... and the calf

steers weighed 1002½ pounds net on the market and were the highest price steers sold since January 6th on said market.

"These steers have been at the top three times as show steers before I shipped them to Indianapolis. Mr. Ed Hall of Mechanicsburg, Illinois, bought one of the calves last fall to feed for this year's International. Wilson Brothers of Muncie took out two more of them about two weeks ago that they expect to feed for the State Fair and International show at Chicago. Mr. Wilson told me yesterday he sold one to Mr. Pennfield in Ohio for $350.00. Mr. Pennfield wants to make a reputation in showing steers and thought this steer was worth at least that much to help him in making a good show."

Harry Scares Up a Few News Items

D. D. Barr & Son report the steer they won the championship at Denver with last year, sold for $29.00 per hundred weight and dressed 67 per cent.

Joseph Stewart, committeeman on Aberdeen-Angus cattle for the Grundy county, Missouri, Fair Association, is sending out an S. O. S. call for Aberdeen-Angus cattle to be shown at this fair at Trenton, Missouri, September 28 to October 1. Perhaps some of the men who have been showing in some of the neighboring counties ought to slip over there and grab that $100.00 extra premium money that is to be divided 50, 30 and 20 to the three best beef herds shown at that fair. Look into it men, that fifty is worth trying for.

SIRE!
ures of the Beef Show at the Iowa State Fair this year. His owner ut down and the calf would put his "boots" up for a shine.

Through the courtesy of Prof. H. J. Gramlich, professor of animal husbandry at the University of Nebraska, the Southwestern representative of the Aberdeen-Angus Journal was driven out to the Nebraska "U" Farms and conducted over the plant where these good show steers of last winter and this fall came from. They sure have a mighty well equipped plant and the business is conducted on a fair and square basis for all breeds. All four beef breeds are represented with good specimens of each breed. Some breeds have specimens of the different types characteristic of those breeds, so the students have the privilege of studying the results of crossing these types.

It would take a volume to tell all we saw out there that afternoon.

We wish to thank Prof. Gramlich for the opportunity of seeing this plant and hope we can some day reciprocate the kindness.

—o—

Keep the Boys on the Farm

Messrs. J. C. Simpson, of Muskogee, Oklahoma, and Carl Rosenfeld, of Kelley, Iowa, are using some methods that will help keep their boys on the farm. After the boys have worked hard helping to fit the show herd they let them take the cattle out to see personally the results of their labors.

Mr. John F. Simpson, twenty-year-old son of J. C. is out taking in the entire circuit with their herd, having sole charge of the cattle and does the bulk of the showing. Mr. J. C. remained at home and according to last reports was trying to get some prairie hay bailed but it would not stop raining long enough for him to make much headway at it.

Mr. George Rosenfeld, the sixteen-year-old son of Carl Rosenfeld is out on the circuit with their show herd, and while the experienced herdsman, Mr. Ben Brown, is with him, yet he goes 50-50 with the work and does his share at showing. His smile is just as big as the smile his father carries when he gets a blue ribbon.

Think these boys will leave the farm?
Ask the boys!!!

—o—

Atlanta Will Send Seven Club Judges to England

The Southeastern Fair, to be held at Atlanta, Georgia, Oct. 19-22, has put the Boys' and Girls' Club work into a prominent position by a liberal offer of prizes. Seven trips to the English Royal show, the leading summer show of England, are offered winners, as well as some $700 in cash prizes. The American Aberdeen-Angus Breeders' Association has recently offered $100 to the state team scoring highest in judging the Aberdeen-Angus ring; the prizes being divided $30, $25, $20, $15 and $10 for the highest five teams.

—o—

South Dakotan Tops with Doddies He Raised

J. D. Spade, Sioux Falls, South Dakota, on August 6th, topped the Sioux City cattle market with a load of Aberdeen-Angus yearlings that brought $15.90. Not only was it top for the day but the week's top at that market for cattle of this class and age. Mr. Spade began raising his own feeders eight or nine years ago, he says:

"I use pure bred sires with grade females and in this way obtain an animal of very good type and quality to start with," stated Mr. Spade, "and I know what I am getting. Futhermore, there is added satisfaction in feeding stock that is acquainted with the place and those handling the cattle, as it always takes a little time for animals to get used to a new place.

"These offerings were about a year old, some a little older, and we have been preparing them for market ever since they were weaned last November."

Incidentally, the "we" in this case included Mr. Spade's 14-year-old son, Lloyd, who assisted his father in the feeding operations and who was on the market with his father this morning.

"Rations consisted of corn, oats and oil meal, and the calves gave a good account of themselves and will not lose any money," he said.

University of Illinois Markets Doddies

Four head of Aberdeen-Angus steers that had been used in class work at the University of Illinois were recently marketed at Chicago at $17. They were yearlings and averaged 955 pounds.

—o—

"Wabash Valley" Held Picnic

About fifty of the leading breeders of Aberdeen-Angus of southern Indiana and Illinois, held a picnic recently. Secretary Gray and Dr. Seulke of the American Aberdeen-Angus Association spoke.

—o—

Pleased With the Journal

Mr. C. W. Montgomery of Corydon, Iowa, writes: "In my opinion the Aberdeen-Angus Journal is doing a lot of good for the Aberdeen-Angus breed and it seems to me that each issue is just a little better than the one preceeding."

—o—

Senator Todd Bought 20 from Paul J. Rainey

Senator Todd of Tennessee has recently purchased from Paul J. Rainey, Mississippi, 20 head of cows. These are of the Enchantress Erica and the Fourth Branch Blackbird families. Mr. Rainey is the big game hunter and moving picture photographer of big game.

—o—

Blount County Showing Community Herd

A community herd to represent the Blount County Aberdeen-Angus Breeders' Association at the fairs this fall has been picked and will carry the Doddie banners for the county, according to reports from "Doc" Lowe's home papers. This community move will be watched with interest.

—o—

"Newton and Benton" Sending Cattle to Eastern Sale

The Newton-Benton Aberdeen-Angus Breeders' Association of Indiana is sending two cars of sale cattle to the Eastern States' Exposition sale at Springfield, Mass., according to an item from the "home paper" and this statement is backed up by Dr. Seulke's report that he got 30 head of the best from this association for the Springfield sale. W. W. Fleming, Bruce Wilson, E. L. Gray, S. H. Dickinson, Y. D. Dearduff, Albert Bower, Rolland Ade and Elmer Shonkweiler, are contributing.

—o—

Oklahoma State Association to Meet September 29th

Secretary E. E. Blanford, Hayward, Oklahoma, has issued a call for the meeting of the Oklahoma State Breeders' Association to take place at Lee Huckins Hotel, Oklahoma City, at eight o'clock in the evening, September 29th. All members and breeders interested in the welfare of the State Association are hereby notified to take notice and arrange to be present if it is possible.

—o—

J. W. Ball Showed at New Castle, Ind.

I made the show at New Castle, Indiana. They pay good premiums there and they get good cattle at their show. Competition was keen. I won first on Blackcap Peer 241809 and second on Pride of Pioneer Bull C., first on cow, three cows in the show, first and second on two-year-olds, first on yearling and first and second on heifer calves with six in the show. First on herd and had to show against Shorthorns. First calf herd and get of sire and produce of cow.

Iowa State Live Stock Insurance Company

604 Hubbell Bldg., Des Moines, Iowa.

Insures

CATTLE, HORSES AND HOGS

We Pay Losses Promptly

WM. CROWNOVER, President. J. LOUIS DISS, Secretary.

Aberdeen-Angus Cows For Sale

Good Individuals and well bred

Karl Kimbrell, Stanberry, Mo. R. R. No. 4

MAPLE GROVE HERD

Headed by

BLACKMERE 3D 257137

Some choice open and bred heifers for sale.

JAYCOX BROS., Pipestone, Minn.

Angus Bulls and Females

Quality and breeding right. Priced to sell. (20 years a breeder.) Write or come and see my herd.

F. B. Turnbull, - Cedarville, Ohio

Allendale Aberdeen-Angus

We have left at this time just a few very choice young bulls, from 9 to 12 months of age. They are Blackbirds, Ericas and Prides. Can also spare a few more good young cows and heifers.

WRITE YOUR WANTS TO

W. A. HOLT, Savannah, Missouri

WOODY CREST HERD

Headed by

BLUE ROCK 2D 267837

We are now offering some choice young bulls for sale. Address

MILLER & WERLING - TIPTON, IOWA

30 BULLS

The kind that sire market-topping steers; a few suitable to head pure bred herds. 25 cows with calves at foot for sale.

E. H. Small, Shamrock, Tex.

Wenonah Angus

Herd headed by EUTHERMAS 254088 Sire: Eaton of Denison Dam; Imp. Eutheria

RALEY BROS., - Humboldt, Minnehaha County, S. Dak.

This Animal Marker

can be adjusted to any size cattle or calves. Have a light weight chain for calves. The price of markers is 60c each fitted with aluminum numbers and 65c each fitted with brass numbers. Is strong enough to hold to any cow. Has the number on both sides of the plate. Sample will be sent upon request, to be returned if not purchased. Name will be put on if so desired. Please write plainly.

Patented October 14, 1919

Manufactured by

JESS WILSON, Stanberry, Mo.

Sullivan County, Mo., Showed 22 Calves

Sullivan County pulled off a great baby beef show the week of the Missouri State Fair at Sedalia. There were 22 calves shown and an Aberdeen-Angus heifer won sweepstakes.

—o—

Five Cars of Doddies to Chicago Market

J. W. King, cattle feeder of Hancock, Iowa, recently shipped five cars of Aberdeen-Angus steers to the Chicago market. These cattle carried over well and stood the car delays that forced them to stay on feed longer than expected, proving again that the Doddie can be fed for long or short periods and always commands a good price regardless of circumstances altering feeding period plans.

—o—

Indiana Man Shows at Greenville, Ohio

Mr. J. W. Ball, New Castle, Indiana, took his good bunch of show cattle over to Greenville, Ohio, and succeeded in carrying off the blue ribbon in every class in which he showed except the cow class and in this he secured second. This was surely a splendid showing and will give the Aberdeen-Angus another boost such as they deserve. Attention is called to the successes of these men who show Aberdeen-Angus cattle.

—o—

Roy Dropped Off at Webster City

The second annual agricultural and live stock exposition of the Hamilton county, Iowa, Fair Association took place last week and Roy Frank, of Renwick, Iowa, dropped off with his calf herd on his way home from Des Moines just to show the boys what real baby beeves looked like. They were surely admired and will help wonderfuly in making an impression in this strong Shorthorn-Hereford county in favor of the Doddies. Thanks for coming this way Roy. The other old exhibitor of Aberdeen-Angus was Boyd Weidlien, of this city who showed a fine young bull.

—o—

Central Western Ohio Breeders Plan Ahead

The Central Western Ohio Aberdeen-Angus Breeders' Association recently held a picnic at Sidney in the fair buildings. About a hundred were present from twelve counties in western Ohio. Next year's picnic will be held on the Auglaize county fair grounds the last Sunday in June, 1921. By the way, the Editor would like to be informed of the Secretary's name and address so that this Association may take a place among the world list, as it seems to be a live one, though when and how it started has escaped our notice. Come on, some of you Ohio brothers and give us this information.

—o—

Wilbur Molison Won Gold Watch

At the Grinnell Fair, held at Grinnell, Iowa, recently, the ten boys showing Aberdeen-Angus calves who won prize money offerd by the American Aberdeen-Angus Breeders' Association were: First and second, Wilbur Molison, Malcolm; third, fourth and ninth, Calvin and Nelson Korns, Hartwick; fifth, Theodore Miller, Brooklyn; sixth and eighth, Orville Neville, Malcolm; seventh, George Morrow, Grinnell; tenth, Virgil Sherwood, Hartwick. The gold watch offered by the American Aberdeen-Angus Breeders' Association went to Wilbur Molison. The boys took their calves to Des Moines for the State fair, where several won additional prizes in the big State show.

Grosch's Aberdeen - Angus

Young bulls and females of desirable quality for sale at bargain prices. Satisfaction Guaranteed.

EDWARD GROSCH, La Moille, Ill.

Jefferson Farms, Inc.,

JEFFERSON, MAINE

Angus Cattle of Choicest Breeding

Write us your wants.

Walnut Lane Aberdeen-Angus Bulls

Ten choice bulls ranging in age from 8 to 18 months. Blackbirds, Trojan Ericas and Prides; sired by Evendale of Quietdale and Pride's Klowman. We have a 15-months'-old Trojan Erica sired by Pride's Klowman, a full brother to the 48-times champion Plowman, out of a daughter of the Imported cow Entora of the Dell. Also a choice Pride bull by Evendale. Priced right.

GRIFFIN & SON, Manson, Iowa.

FOR SALE

Herd of Registered Aberdeen-Angus Cattle. Two Males, Ten Females.

HERD BULL

Pay Master R. 214799

Clarence H. West, Albion, Ill., R. F. D 2

Queen Mother Johnson 8th

Grand Champion of 1912

is proving to be a great matron. Her bull calf Quantiff by Imp. Edict of Ballintomb looks good to me. Epidace by Epistos is another real show calf. I will sell two dandy bulls of strong breeding age cheap.

DR. RAYMOND BROWN, Joliet, Ill.

LEAMOOR HERD

Headed by Envious Erica 312081, a double-bred Enchantress Erica, sired by Edinburg 2d, by Elgon. We have only Ericas, Blackbirds, Prides and Queen Mothers. Young stock for sale at all times. Both sexes.

Thomas Gatton & Son, Rose Hill, Iowa

"Ballamalard" Stock Farm

Herd Headed by

Encroacher 3d 178405 Egress Kid 2d 274047

Breeders of International winner "Shamrock," Grand Champion Steer 1902. Head of herd for sale.

ALEX SPEAR & SON, Tipton, (Cedar Co.,) Iowa

FARMER CITY HERD

Two extra good Blackbird bulls sired by Blacker Yet, a good son of Earl Eric of Ballindalloch, for sale cheap if taken soon.

Thomas Tyner & Son, Imogene, Iowa

"B" STOCK FARM Offers

for sale the Ballindalloch Blackbird herd bull Black Edmond L. 20976, sired by Bandon, out of Blackbird of Ballindalloch 4th. This is a real good individual and a good sire. Priced for quick sale.

Samuel Beeh & Son, Victor, Iowa

CREEK BEND HERD

Headed by Protector E. 195462

Grand Champion bull in a show of 45 head at the 1920 Minnesota State Show and Sale. We are offering at this time some splendid young bulls.

C. G. McEwen & Sons, Buffalo Lake, Minn.

The Highland: Doddieland's Great Show.

(Continued from page 4)

er than that anticipated by the most hopeful.

Generally speaking, the weather at Darlington, where a very concise showyard—too packed indeed, in several respects—was secured, was on very good behaviour. Only at the week-end did the rain seriously interfere with the comfort of sightseers. The visit of the Duke of York, of course, served to stimulate enthusiasm both among the townspeople and the country folks, who were delighted with the Prince's cherry ways.

Aberdeen-Angus.

In general the Aberdeen-Angus cattle classes were well filled, but most important of all, the quality was about as good as has been seen at the Royal for many years, and that is taking pre-war times into account. The true level character of the stock augurs well for the future of the breed. It was, however, unfortunate that the judging of this important section should be relegated to an odd corner of the show yard, away from the other rings, and difficult to locate. It will not be surprising if a protest is lodged by the Breed Society against this treatment of the Aberdeen-Angus breed. Breeders were present from Scotland and England in considerable numbers, and Mr. J. R. Barclay, Aberdeen, the popular and capable secretary of the Herd Book Society, was in attendance during the day.

The females were judged first. Messrs. George Cran, Morlich, Glenkindie, Aberdeenshire and John Philip, Dandaleith, Craigellachie, placing the awards. Mr. Cran was the judge at the Chicago International last year, and this year his colleague, Mr. Philip, will act at the great United States show. At the last Argentine show Mr. Philip was the judge, and this year he is succeeded by Mr. Cran.

It was a clear victory in an important class of cows or heifers calved on or before November 30, 1917, for Mr. James Kennedy of Doonholm, Ayr. He brought out for the first time the beautiful Mendoza, a four year old of his own breeding. She is a dandy in every respect, being one of the most even females ever seen at the great national show. With finely developed quarters she is particularly good over the hock bones, and is grandly filled in behind the shoulder. Got by the well known Planet of Duthil, she is out of the handsome cow, Myrica, by the popular Rover of Craibstone. This is a matron which will be making history as she comes to full maturity. The second prize cow was Tuberose of Conholt, shown by Mr. Edward A. Wigan, Conholt Park, Andover, and a right good one of the most approved breeding. She was the female champion at the Bath and West and Royal Counties shows. Mr. A. W. Bailey Hawkins, Stagenhoe Park, Welwyn, Herts., was third with Ethenison of Advie, bred at Advie, Mains; Sir John R. Findlay of Aberlour was fourth with Pride of Spey XIV.; and Viscount Allandale was fifth with Plasma of Bywell III.

The class of two-year-old heifers was not a large one, but the quality was all that could be desired. Here again Mr. James Kennedy had a clear victory with a regular topper which could win in any company. This was Marsala, which led at the last Highland show at Edinburgh. She has been going the right way all the time. A daughter of Planet of Duthil, she is out of Molina by the champion Matador of Bywell. Viscount Allandale had a good second in Grace of Bywell by Peasant of Glenfarclas out of Grace Auchterarder by Romeo of Ballindalloch. She is a wide, true heifer of substance and quality. Mr. J. H. Bridges, Langshott, Horley, Surrey, was third with Jill of Preston XVII., and Mr. A. W. Bailey Hawkins was fourth with Eva of Stagenhoe.

The judges took a long time to decide the awards in the yearling heifer class. There were many of them, and the quality was so uniform that it was no easy matter to pick out the most perfect animal. In the end the honor of first place went to that notable English enthusiast, Mr. J. J Cridlan, Maisemore Park, Gloucester, for Eve III. of Maisemore, by Idyll of Maisemore. She is a great model, and Mr. Cridlan deserves the honor. Eve is a splendidly developed heifer, very level along the top, and altogether an animal of the highest promise. The second prize went to Mr. James Kennedy for Black Begonia by Elect of Doonholm. This is a beautiful stamp of a Blackbird, with very fine quality of bone. She might be a little wider in her quarters, but she is full of quality, with great style. Mr. Kennedy was also fourth with Black Mab, by Elect of Doonholm out of the Miss Burgess cow, Bovine Maid, by Mondello. The third prize heifer was Viscount Allandale's Gracious of Bywell, a Georgina of fine size, and a right good heifer. Her sire was Peasant of Glenfarclas. Major J. A. Morrison, D. S. O., Basildon Park, Goring, Reading, was fifth with Ellen of Basildon out of a Harviestoun cow; Lieut.-Colonel Matthew G. E. Bell, Bourne Park, Canterbury, was sixth with Pearlette II. of Bourne; Mr. E. G. Wheler, Galton, Claverdon, Leys, was seventh with Queen Mother of Claverdon VI.; and Mr. C. T. Scott, Buckland Manor, Broadway, Worcester, was eighth with Ida of Buckland.

Bulls.

The male classes contained quite a lot of tip-top animals, which did credit to the Aberdeen-Angus breed.

Taking first the aged class of bulls, a notable leader was picked out in Etrurian of Bleaton (41498), shown by Mr. C. T. Scott, Buckland Manor, Worcs. As his name indicates, he was bred by Mr. M. L. Marshall, Bleaton, Blairgowrie, and his pedigree is upon the most fashionable lines. He was unbeaten in 1919. Got by the splendid breeding sire, Baron Beauford, he is out of Etrurian of Bleaton by Emillo of Doonholm. Newcombe Laddie (42080), from the herd of Mr. Arnold T. Watts, Broadmeadow House,

Glenbrook Herd—Aberdeen-Angus
headed by
Ensign of Page 236754
Grand Champion Minnesota State Fair, 1920. Choicely bred bulls and heifers of his get for sale.
FAY BROS., Inc., (P. J. Meike, Herdsman) **New Richmond, Wis.**

Montana Ranch for Sale

320-acre ranch with small herd registered cattle, horses and farm implements.
200 acres under cultivation, balance timber.
Additional 320 acres leased for pasture, $15.00 per year.
25 head pure bred Aberdeen-Angus cattle, headed by Blackbirdman, by the famous Oakville Quiet Lad.
Enough cash required to take over cattle and personal property.
Nicely situated and further land obtainable. Adjoining Forest Reserve.

C. H. MAYO, 702 S. Arizona Street **BUTTE, MONTANA**

WALNUT CREEK HERD
HEADED BY
Blackbird Special 299761
We have young stock for sale of both sexes, sired by **Rosegay's Hunter 210416.**
R. R. BLAKE, - Dallas Center, Iowa.

FOR SALE
35 ANGUS HEIFERS
One and two-year-olds. Priced to sell. Also 18 pure bred Angus steer calves.
Thomas S. Anderson, Route No. 2. **Iola, Kansas**

BUENA HERD
Headed by **Edinburg 5th 305421,** by **Buxom,** out of **Enamma.**
We would sell **Blackcap Comus,** our former herd bull. He has done much good in our herd and we are retaining a number of his heifers. Parties interested please write.
Ray H. Cline, Knoxville, Iowa

Parsons' Angus
Sires in Service:
Postman 2d
First prize Sr. Bull Calf, 1919 International; also Grand Champion many state fairs.
Entain
and
Edward R. 5th
Among the females are Queen Millie of Sundance 3d, grand champion at the 1919 International and Eritus 5th, first prize two-year-old at 1919 International.
Correspondence Invited.
G. C. Parsons, St. Mathews, Ky.
(Five miles from Louisville)
A. B. SAWYER, Jr. Mgr.
ROBT. JOHNSON, Herdsman.

LOOK!

40 Bulls and 50 Females for Sale—Representing the Leading Families.

CAMPBELL BROS., UTICA, MINNESOTA.

HOMEWOOD HERD

are making special prices on a nice lot of Blackbird, Queen Mother and Pride of Aberdeen bulls from 12 months to two years old, sired by **Black Advance** by Belfast.

R. J. HADLEY, Grinnell, Iowa.

SEELEY DODDIES

Sixteen Aberdeen-Angus cows and heifers, most of which have calves by their side, together with six yearling bulls, among which are Blackbirds, Ericas, Prides, and Queen Mothers, which are offered at very reasonable prices owing to shortness of feed. Come and see them on Springdale Stock Farm. Address,

W. B. SEELEY & SON, Mt. Pleasant, Iowa

WHITE RIVER ABERDEEN-ANGUS HERD

Sire in Service

BROADUS NORWOOD 3D 164977

Our herd is comprised of 75 head of Blackbirds, Blackcaps, Trojan-Ericas, Prides and Queen Mothers. Special price on 3 young herd bulls, 2 senior yearlings and one 3-year-old. For further particulars write or call. Satisfaction guaranteed.

A. S. CECIL & SONS, - - MUNCIE, INDIANA

Broadmere Herd—Aberdeen-Angus

HEADED BY

ERDMAN 138389, BLACK PUDD

brother to Enlate; 2d prize calf at 1919 International Exposition.

Females of the highest class and a number of young bulls of serviceable age are being offered. Write or come and see

HIRAM E. HANSON, - MONTEVIDEO, MINNESOTA

FAIRFIELD HERD ABERDEEN - ANGUS

Where you get "the get" of the Champion BLACKCAP POE 205921 and BROOKSIDE EIFIN 219635.

N. F. ANDREWS, Manager.

A. D. WILCOX ESTATE - - Muscotah, Kansas

EDENHURST STOCK FARM

Herd Headed by ELBERTUS 263155

An Elba Erica by Estonian.

WRITE US YOUR WANTS

WILL CHRISTENSEN, - - Lone Rock, Iowa.

SUPERIOR ANGUS BULLS--20 ready for service, ranging from 1,000 to 1,200 pounds. The deep, thick, smooth-fleshed beef types, the products of bloodlines that are giving the breed the winners in steer and breed classes. All tracing to the great Prince Ito, one of the greatest sires and show bulls of his time. Also have younger bulls coming on and a select lot of heifers for sale at prices that will move them. I can please you in cattle and price. Write your wants and see the cattle. 70 miles from Chicago on Northwestern Railway, 6 miles from Rochelle, on same road and Q. and C. M. & St. P. Railways.

Herd Headers Beef Makers

STANLEY R. PIERCE, - - CRESTON, ILLINOIS

THE ALFALFA LAWN HERD

ECKELFORD 189244 at head of herd. We are now offering one extra good yearling Blackbird bull, a real herd header, also a number of others of outstanding quality.

P. S. PENALUNA - - - MITCHELL, S. DAK.

Herd Bull Erwin C. 2d 171482

Angus Bargains

Herd Bull Eileenmere 4th 251504

A choice lot of Blackbird, Erica, Pride and Queen Mother Heifers and Cows with calves at foot and rebred. Also some choice young bulls ready for service. Special price on 6 to 10 months' old bulls.

J. GARRETT TOLAN FARMINGDALE, ILL.

Berwickshire, was second. This is a three year old, bred by Lord Penrhyn and got by Bountiful (37296) out of Beryl of Wicken (53005) by Elmston (29124). He is hardly so even in flesh as the first bull, but nevertheless he shows lots of true Aberdeen-Angus character. Mr. George Lax, Leylands, was third, showing Ellastone (41311), bred by Lord Allendale, and got by Erdrick Prince (37664) out of an Erica cow by Vellum of Bywell (32650). Mr. Geo. Hoyles, Skidly Manor, Hull, was fourth with Edgar of Goodwood (41222).

There was an interesting contest for the top position in the two-year-old class. The two animals had met at the Royal as yearlings, and on this occasion their positions were reversed. Earl of Surrey (43238), belonging to Mr. J. H. Bridges, Langshott, Surrey, was chosen for the premier honor. Standing on short legs, he is a bull of immense substance, splendidly fleshed and very even in his lines. He was closely pressed by Eric II. of Maisemore (43525) from the celebrated herd of Mr. J. J. Cridlan of Maisemore Park, Gloucester. Brought out in great form, Mr. Cridlan's bull is built upon ideal lines and has a grandly characteristic head and front. Colonel C. W. Softer, Whitburn, Addington Park, West Malling, Kent, was third with Eaton of Harviestoun, a representative of Mr. Ernest Kerr's great Erica family, his sire being Eden Eric of Dalmeny, and his dam Erdna of Harviestoun by the celebrated bull Prince of the Wassail.

Viscount Allandale was fourth with Proud Prince of Bywell by Proud George out of Pleasure of Bywell by the champion Elmhore; Mr. James Kennedy was fifth with Jestyn of Langshott; and Lord Allendale was sixth with Merchant of Bywell.

The yearling class was quite exceptional in point of merit. One of the youngest of the lot was at the top. Mr. H. L. C. Brassey, M. P., Apethorpe Hall, Peterborough, gained the leading distinction with Black Knight of Auchterarder, bred by Mr. A. T. Reid, Auchterarder, and got by Evmar out of the fine cow Blackbird V. of Braevail, by the well known good breeding bull Prince of Peru. At Perth this bull was second in his class at the show which preceded the sale, and when he came into the ring he realized 1,000 guineas. He is full of quality and very stylish on parade.

Mr. J. J Cridlan came next with another superior specimen of the great beef breed in Elfarcombe of Goodwood, bred by the Duke of Richmond and Gordon K. G. This is an Erica in Mazer. He has a splendid front on him with a shapely head, and if he widens out a bit behind he will be hard to beat.

Lieut. Col. Bell was placed third with Editor of Bourne, which was the winner at the Royal Counties show; and Mr. C. T. Scott was fourth with Jolly George of Buckland; fifth with Popinjay of Buckland, and sixth with Proud George of Buckland.

The championship of the breed went to Mr C. T. Scott's Etrurian of Bleaton, the first prize bull in the older class, with Mr. James Kennedy's cow, Mendoza, reserve.—The Farming News, Perth.

Record Show at Elgin.

With unpromising weather during the earlier part of Wednesday, July 28, heavy rain falling in the forenoon, the prospects of the Morayshire Farmer Club show, held in the magnificent Cooper Park, Elgin, did not betoken a too big attendance. Fortunately, however, conditions improved, and the excellent attractions provided brought together during the afternoon a gathering which in numbers easily beat all previous records.

The drawings amounted to £500, compared with £370 last year, £103 in 1915, and £226 in 1914.

All over, the show was one of outstanding merit. Every provision had been made by Colonel W. Rose Black, the secretary, and his experienced committee for the convenience of visitors, who were gratified to note the increased entries of stock, which numbered 644 as compared with 490 last year. As usual, there was a particularly good turnout of Clydesdale horses, and the display of Aberdeen-Angus and fat cattle was also a conspicuous feature.

Aberdeen-Angus.

In this section one saw a representation more worthy of this great breeding county, notwithstanding that quite a number of Moraysnue herds were not represented.

Only one bull was shown in the aged class, this being the three-year-old Easdale of Harviestoun, bred by Mr. J. Ernest Kerr and exhibited by Messrs. John and W. G. MacPherson, Mulben. This is an outstanding specimen of the breed, although he had not been shown before. Lengthy, level and with flesh beautifully laid on, he possesses the typical breed head and neck. This Mulben winner is by the well known Jason of Ballindalloch, his dam being Eileen of Harviestoun, by Elect of Ballindalloch. He was later on awarded the breed championship, as well as the special prizes for the best bull and the best animal belonging to a tenant farmer in Morayshire.

Four two-year-old bulls were shown, and an outstanding winner was found in Peacemaker of Curragn, from a dam by Prince Fearless of Ballindalloch. Shown by Mr. John Philip, Dandaleith, this is a young bull of exceptional promise with a grand level back.

There was an exceptionally good turnout in the yearling class. After a lot of consideration by the judges—Mr. Charles F. Tulloch, Braevail, and Mr. P. Dunn, Wester Leochel, Alford—the leading place was given to a remarkably symmetrical bull, Glorious of Ballindalloch, by Junior Eric, and out of an Eblamete dam. Shown by Mr. Peter Grant, Mains of Advie, this young sire gives promise of size and quality, and if he filled up evenly over his hocks, he would be difficult to beat anywhere. The second one which ran him so close was from Mr. Walter Wilson, Inchgower, Buckie.

There was quite a nice collection of cows, and at the top was placed Blackberry 2d of Ballintomb, by by George R. of Ballindalloch. Second went to Sir John R. Findlay of Aberlour with the six-year-old Pride of Spey 14th by Jan Eric, fifth at the Aberdeen Highland, this is also a dam of outstanding merit.

The heifer classes contained a number of very fine specimens. Mr. Shiach led for two-year-olds with Blackberry of Rosebrae by Everard 2d of Maisemore and out of his champion cow. She was fourth at the Aberdeen Highland, and emphasized the remarkable quality of the blackskin classes at the national show. The second was Sir John Findlay's Eventide 2d of Castlecraig by Watchman of Ballindalloch, a compact, good looking type, which was fifth at the Aberdeen Highland. Mr. Robt. Forbes, Woodhead Kinloss, was third with a lengthy home-bred heifer by Elephantine; the Earl of Moray fourth with a smaller type by Wiseman of Ballindalloch; and Mr. Walter Wilson, Inchgower, fifth with a heifer of nice finish by Eurasian of Harviestoun.

The yearling heifers formed a very nice company. The leader, from Inchgower, sired by Private Smith, is a very tidy, symmetrical youngster. This is one of the Miss Burgess family of most decided promise. The second was also a very sweet heifer, Pride of Spey 18th.

Sir John R. Findlay led for calves with Pride of Spey 20th, out of his second prize cow and by George R. of Ballindalloch. Second went to Mr. Peter Grant, Mains of Advie, for a very sweet calf out of his fifth prize cow and by Black Baron of Castlecraig; and Mr. Gordon R. Shinach had third for a four-months' old calf by Everard 2d of Maisemore and out of his reserve champion cow, Blackberry 2d of Ballintomb.

Of the special prizes, Messrs. MacPherson won the Club's Silver Challenge Cup for the best Aberdeen-Angus animal; the Duke of Fife's Challenge Cup and Silver Medal by the Club for the best animal, the Highland Society's Medal for the best Aberdeen-Angus animal belonging to a county tenant farmer, and a prize given by Captain J. F. Cumming, O. B. E., Cardow, for the best bull of any age, with his fine three-year-old sire. Mr. Shinach of Rosebrae had reserve championship with his first prize cow and also the medal by the Highland Society for the best cow or heifer. Mr. Walter Wilson, Inchgower, won the group prize presented by Sir George Cooper, Bart., of Hursley Park.

The King's Cup at Tarland.

The jubilee show of Cromar, Upper Deeside, and Donside Association, held at Tarland on Aug. 14, proved a record success. Magnificent weather pre-

BURNHAM BLACK STOCK FARM

Herd headed by BROADUS KING 18TH 233243. Young Stock for Sale

FREDERICK W. BURNHAM, Greenfield, Mass.

THORNTON ABERDEEN-ANGUS

(Established over 30 years)

Herd headed by **Black Ade**, by Balboa B.

Some choice young cows, heifers and bulls for sale. Write us your wants. Satisfaction guaranteed.

H. L. THORNTON - - MILLERSBURG, ILL.

ROSENGIFT HERD

Headed by

Blackcap Clipper 2nd 254090

A double-bred Blackcap, sired by **Blackcap Clipper**, by Bomano, by Black Peer.

Our females are of the same high standard and include some of the best individual of the breed, among them being:

Blackcaps, Blackbirds, Queen Mothers, Prides, and Trojan Ericas.

Representing the get of the most famous sires of the breed. We offer some very attractive young bulls. Write for full description.

Carl A. Rosenfeld, - Kelley, Iowa

Glyn Mawr Herd

One of the largest herds of strictly high-class females in the middle west: **Ericas, Prides, Queen Mothers, Blackcaps,** and **Blackbirds.**

The get of the most prominent sires of the breed. They are being mated to our great herd bulls:

Buxom 230215, by **Elgon**, by Earl Eric of Ballindalloch, a Blackcap, and

Enlow 305409, a double-bred Enchantress Erica by **Eltro.**

Calves sired by **Buxom** constitute one of the leading attractions at our best fairs today. We offer young stock of both sexes for sale at all times. Those interested are invited to visit our herds or write and learn just what we have to sell.

J. Tudor & Son, - Iowa City, Iowa

MEAD & WEGAND, GREENE, IOWA

Herd Headed by

Earlwood 214696, by Earl Marshall.

Young Stock for Sale. Public Sale June 2, 1921

CANDOR ABERDEEN-ANGUS

Herd headed by **Black Monarch 249745**

Our herd consists of choicely bred Blackcaps, Ericas, Blackbirds, Queen Mothers and Prides. Young stock for sale. Correspondence invited. Visitors welcome.

W. L. CANDOR & SON - - - ALEDO, ILL.

GRANDVIEW HERD

Headed by the Enchantress Trojan Erica

Environ Egon 246809

by Edward Egon 181612, out of Environ of Inverness 5th 158081 and the Eisa Trojan Erica

Pine Park Elgon 217697

by Black Elgon D., by Elgon, by Earl Eric of Ballindalloch, out of Pine Oak Eline 172346, by Brookside Eclipser, by Black Woodlawn.

Watch for annual sale announcement. When in need of young stock write and see what we have to offer.

VISITORS WELCOME.

D. J. LEENEY & SON

Oxford, Iowa

MALEY & DOMER

Herd Headed By

Esperado 283356

An Eisa Erica, sired by Blackcap of Edenwold, out of Esthonia of Alta.

PUBLIC SALE, NOVEMBER 17, 1920

40 Head at Private Treaty

We will sell any part or all of the 40 head of choicely bred Blackbird, Trojan-Erica, Queen Mother and Pride of Aberdeen cows and heifers. An exceptionally good bunch. Also have a few extra good young bulls of serviceable age. For particulars

Write or come and see

Maley & Domer, Mechanicsville, Ia.

vailed. The entries totalled 704 against 579 last year. An interesting event was the winning by His Majesty with an Aberdeen-Angus cow from the Royal Farm, Abergeldie Mains, of the cup presented by himself for the best polled animal bred in the district. The occasion is the fifth on which the trophy has been won by the ruling sovereign since it was presented to this Society—the only one thus honored—fully forty years ago, and, on the suggestion of the Marquis of Aberdeen and Temair, a message of congratulation was conveyed to King George on the auspicious event. The winning animal was third at the Aberdeen Highland and second at Edinburgh last year. She is by the King's noted bull, Jeric, and her dam was by Ecce of Ballindalloch.

The King also led in the class of polled suckled calves.

The supreme championship was won by Mr. George Cran, Morlich, with his seven-year-old cow which was commended at the Aberdeen Highland. The King's cow competed in the same class at Aberdeen, so that the Highland decision was reversed at Tarland, the judge being Mr. James Beddie, Banke, Strichen. The Morlich cow was bred at Ballindalloch, and was last year's reserve champion, while she was the Glenkindie champion last week. She is by Equable of Ballindalloch and out of a dam by Edenson. The King's cow was placed reserve. The reserve for the best polled district animal went to Mr. Cran for a beautiful yearling heifer.

Mr. Pat Strachan, East Town, had the cup and jubilee medal for the best animal in the shorthorn or cross-bred section with a cow, and he had also the reserve ticket with a two-year-old heifer. Mr. Mitchell, Wester Coull, had the best polled bull, a two-year-old bred by Mr. Sandison, Aboyne, and which was second at Tarland last year. Mr. Pat Strachan stood reserve with his bull that was bred by Mr. Whyte, Easter Denoon, Forfarshire. Mr. Hunter, Old Town, secured the medal for the best fat beast—a deep, thick, quality-fleshed bullock.

Mr. Cran's cow won the jubilee medal for the best Aberdeen-Angus. Mr. Cran it may be recalled, has won the Royal trophy on no fewer than seventeen occasions, a remarkable tribute to Morlich breeding and enterprise.

—o—

KEEP YOUR EYE ON THE CALF CLUB; THEY'RE THE BIGGEST SHOW FEATURE NOW!

(Continued from page 9)

that talking and thinking inevitably hinges largely around the Doddie and its superior baby beef-making qualities.

Don't go to a state fair, or a smaller fair either, this season without seeing the calf show if there is one. If there isn't such a department, ask why. If there is only a one-sided affair with one of the rival breeds holding the center of the stage, find out from the Aberdeen-Angus breeders, the County Agent, the show secretary and the others interested what the trouble is that prevents Doddie calves getting to that show. Then make yourself a committee of one to start something that will put black calves into such a show. Such shows are usually the result of the initiative of one or more breeders; if you have no initiative, your kind won't get very far in such a neighborhood until some live breeder turns up to do such work for you. Remember that calf club you start will be doing yourself and the Breed a lot of good ten years from now as well as starting the ball rolling down hill immediately. Once started, the Doddie can't be stopped where the calf club is the vehicle in which it is riding.

—o—

DO YOU GET A DAILY MARKET PAPER? BETTER TAKE ONE FOR THE DODDIE NEWS!

To get the real foundation work of the breed and the reasons for its popularity with the cattle feeders, you should read the daily market papers from the big market centers, especially from Chicago, the largest cattle market in the world. In the interest of better beef production, the editors of these papers have got in the habit of mentioning the breed of cattle that "top" the markets, quite often mentioning the top four or five loads, especially if they are all good cattle. The "Cattle Market Writer" gets his "story" of

the day's market on the first column first page. Then usually he writes a little paragraph about the man who shipped them for a news column inside, and occasionally the outstanding loads get a "lead story" that takes several lines of display type at the top of the second page. Here are some recent examples that have become typical of what the market writer finds in recent weeks to put into his story of the Chicago cattle markets:

On July 30, The Daily Drovers' Journal, Chicago, said:

"Practically no choice yearlings were on sale. Demand for yearlings of any grade was light. The cheaper yearlings declined this week along with cheaper grades of steers. At a late hour few sales of yearlings of any grade had been reported.

Long-fed good quality steers were in good request and salesmen had no difficulty in getting sharply higher prices for the few loads in the Yards that met the requirements of packers and eastern order buyers. Some sales of the best kinds today looked as high as any steers have sold in months. One load of Indiana Aberdeen-Angus and Shorthorns, slightly uneven, averaged 1279 lbs., and sold to Wilson for shipment east at $17.00. A load of branded Herefords of good quality averaged 1352 lbs. and sold to an eastern order buyer at $16.75. There was one sale at $16.70 and several between that and $16.00. Some steers at $15.75 also looked higher, but below that mark the irregular values were noticeable. Some $15.00 steers today looked like $16.00 two weeks ago. From $14.00 down many kinds were almost unsalable again today. Cheaper grades are still accumulating in the Yards, and their value is uncertain, sales being made, for the most part, on a catch-as-catch-can basis.

The Daily Drovers' Journal, Chicago, Ill., Aug. 6:

With hardly enough of the better grades of steers on sale to test out the market, what sales were made, particularly the higher priced kinds, were strong to 25c. higher. This is in addition to some strength shown Thursday. In spite of light fresh receipts there were still more of the plain heavy and grassy kinds offered than the demand could absorb. Such kinds sold unevenly and many loads were unsold late. Where sales were made, some of them also looked stronger, in places 25c higher, than Wednesday's bids on the best of those held over.

Receipts this week so far, including today's estimate, were within a few hundred head of actual arrivals the first five days of last week. Today's estimated receipts were about 1,000 less than last Friday. General quality today was not high and no exceptionally choice steers or yearlings were on sale.

Practically all the buying interests were picking over the offering for desirable grades. Where they found what suited them they were willing to pay strong prices, but the demand was not insistent. Beef markets in the east were reported mostly steady.

Yearling steers and heifers sold up to $15.90 today, but considering the quality on sale the market was fully steady and in spots higher. One load of about 800-lb. Angus from Minnesota brought the top price of the day. Wilson was the purchaser. Wilson also paid $15.25 for some mixed colored yearlings averaging about 900 lbs. Yearling sales below $15.00 were decidedly uneven, but some of them showed a much stronger tendency than recently. The big reductions of the week on these grades were cut in half, according to some salesmen and buyers."

On Aug. 9, The Daily Drovers' Journal, Chicago, said:

"Beef steers sold on a more active and stronger market today. Some of the best grades of long-fed steers were fully 25c. higher, some salesmen and buyers thought even more. Medium and common kinds of steers were also stronger and in some cases as much as 25c. higher, though as a whole they do not show that much advance. There has been so much unevenness on the kinds selling below $16.00 and especially on those selling below $15 that it is difficult to state the change in values. Common and inferior,

"Champion Way"

If it Isn't Champion—
—It Isn't "Champion Way"

No Feed ever won a reputation for unsurpassed quality, until proven in feed lot.

Champion Molasses Feeds

Have this Reputation

Champion Milling & Grain Company

Main Office: 410 Wilson Bldg., CLINTON, IOWA

BON CLERE FARM ABERDEEN-ANGUS

Herd headed by Imp. Eljam 240698

By Jeric 240656, out of Elgina 2d 240650.

We have sold all the females that we can spare but have a few choice bulls ready for service, several Prides, Blackbirds and an Enchantress Trojan Erica all sired by my imported bull Eljam.

Ed Osmundson & Sons, - - Dawson, Minn.

HEATHERDALE HERD

Sires in Service:

BLACK BENZ 3D 243726 BEAU MONARCH 259234

EPLURIBUS UNUM 254155

We are offering some extra good young herd bulls of choicest breeding.

H. H. REED, - - MARENGO, IOWA

EMERY H. LEE'S
ANGUS CATTLE

We offer at this time a number of intensely bred Trojan-Ericas of the Enchantress and Eisa branches; also Blackcaps and Blackbirds. These are real individuals and will add credit to any herd, or be the best of foundation stock for the new herds. Most of these cows have calves at foot or near calving. Write for prices and breeding, as they are priced to move and will suit the most critical buyer.

EMERY H. LEE, AVOCA, IOWA

A Feed That Makes Champions

Records of awards at exhibitions of fine cattle almost invariably tell the same story—the winners were fed and finished on Tarkio Molasses Feed. Records of profits on the market present similar evidence—the most successful feeders have largely replaced high-priced grain with

Tarkio Molasses Feed

Its consistent victories year after year in both show ring and market have won for Tarkio the name of "The World's Greatest and Cheapest Fat Builder." A shorter feeding period, a less expensive ration, bigger gains and better finish—these things make Tarkio a producer of champions and a builder of profits.

SAMPLES FREE. Samples of Tarkio and advice on feeding problems are yours for the asking. Let us quote you prices on the feed that makes champions. A postal will do. Send it NOW.

Tarkio Molasses Feed Co.,

561-7 Livestock Exchange Bldg., Kansas City, Missouri

FABIUS BEND HERD

Headed by ELZEVIN 261696, an Alba Erica and Blackbird Bornoo 2d 246163.
Now offering some good heifers, also some cows with calves at foot.

QUINN & LOWE, Maywood, Missouri

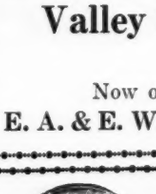

1880 1920

Moss Creek Herd of Aberdeen-Angus

Headed by MADERO D. 228687

Cattle of quality, richly bred for sale. Inspection invited. Write your wants to

J. W. REA, Carrollton, Carroll County, Missouri

Valley Mound Herd — Aberdeen-Angus

headed by
BARONIAL, by Kloman,
Now offering some choicely bred young bulls cheap.

E. A. & E. W. BROWN, - Luverne, Minnesota

MAYBROOK ABERDEEN - ANGUS

Herd Headed By
BLACKCAP BENDEL by Blackcap Clipper.
Address
J. S. MAY & SON Luzerne, Iowa

Sire in Service BLACKCAP LAD R. 249594

Broadus Angus

Sire in Service ELJON E. BARON 310650

Herd consists of 150 head of choicely bred individuals. 10 head of choice young bulls for sale, ranging from 10 to 15 months. 1 Blackcap. For full particulars write or visit our herd.

A. A. ARMSTRONG & SON, CARMARGO, ILLINOIS

Maple Lawn Herd—Aberdeen-Angus

Headed by BLACKCAP BONN 253784

Offer for sale some choice open heifers. Cows with calves at foot and re-bred. Also young bulls of serviceable age. Write us your wants. Inspection invited.
Satisfaction guaranteed.

SAM STEIDER & SONS, - EUREKA, ILLINOIS

including canning steers, also found a little better outlet today.

Estimated receipts were 16,000 head, but on account of the arrival of more range cattle than were expected to reach the market today it seemed probable that actual receipts would overrun the estimate. Last Monday there were more than 18,000 fresh receipts. Quality today was decidedly common to medium. The number of strictly long-finished, choice quality, steers and yearlings on sale was small.

Eastern meat markets were mostly steady. The eastern order buyers were strong competitors for the few better grade loads on sale. They also sought some of the less desirable steers. Packers' buyers were out fairly early and sought all grades. They paid higher prices with less hesitancy than usual.

Yearlings sold up to $17.10. Wilson paid the high price of the day for mixed Angus and Hereford steers and heifers from Cherokee county, Iowa, that averaged 852 lbs. There were few yearlings of choice quality on sale and the medium and good grades sold fairly well. There was a big difference last week in value between those that are only partly finished and the strictly long-fed kind. While that difference is still large the yearlings selling below $15.75 today in many cases looked a big 25c. higher, compared with the low prices paid last week.

And so on and on, day after day and week after week at this time of year. We try to give a few lines from the various market papers about Aberdeen-Angus steers which have topped the markets at Omaha, St. Louis, Sioux City, Kansas City, St. Joseph, Louisville, Indianapolis, Buffalo, Portland and lesser markets, as we get to see these papers every day. Naturally, Chicago being the big market and the one offering the largest demand for quality beef, as well as being located in the heart of the Doddie territory, receives the most of these market toppers. However, the black tops are coming oftener and oftener to the lesser markets as the newer cattle territory gets seeded down with black bulls. You breeders who forget the foundation of the business, however, would do well to study the daily live stock market papers; they tell the story in facts and figures.

—o—

Wabash Valley Association October 20th.

The Wabash Valley Aberdeen-Angus Breeders' Association will hold a sale at Sullivan, Indiana, on Wednesday, October 20th.

In calling attention to this sale Dr. Seulke, Eastern representative of the American Aberdeen-Angus Breeders' Association says:

"These breeders are consigning a lot of cattle that should do the breed a great deal of good in their section. I just returned from a trip through a part of this district a few weeks ago and was surprised to find the number of high-class herd bulls owned in the neighborhood. With such an array of young cows with calves at foot and heifers of exceptional individuality bred to sons of such noted bulls as Idolmere, Blackcap Bertram, Lord Woodlawn and others of equal note, this sale cannot fail to be a success and to make friends for the breed in southwestern Indiana and southeastern Illinois.

"I expect to have the sale catalog ready for distribution within a short time and these can be obtained from either myself or T. E. Medsker, of Sullivan, Indiana, the Secretary of the Association.

"This sale will be held two days previous to the Indiana State sale at Indianapolis. It will therefore be convenient for buyers to attend both sales as there are excellent railroad connections between the two places."

Journal readers will please bear this date in mind and place an order early with Dr. Seulke for a catalog.

An Illinois Octogenarian Breeder-Feeder.

(Continued from page 6)

county Aberdeen-Angus Breeders' Association we are able to get good bulls, the breeders of that organization having some very fine stock. At one time we used a bull from the herd of J. O. Strubinger, one of the leading breeders in the county and who years ago owned the grand champion bull at the International Livestock Exposition.

"Yes, we always market our cattle as yearlings. We have found it the best system to follow, especially in a case of our sort where we have plenty of good grass. We keep them on grass practically all the time, it keeps them going and they make cheap gains. If we were to take the cattle off grass, put them on full feed, hurry them to a finished state, I believe they would go back and thus cost money to make up the weight that is lost. On the other hand, from experience we have found that light weight stock during late years has been selling best and it is only natural for us to raise the sort of cattle that will realize the most money at marketing time.

"What do we think of the Aberdeen-Angus? Well it is hardly necessary to say that we think a great deal of them or we would not have been handling them all these years. To begin with, we have found that they dress out best. The packers seem to know that too, because we find that our cattle always find a ready market, so we do not have to say it ourselves, but the action of the packers toward them indicates that they are good from the packers' standpoint.

"During late years, Swift & Company have purchased nearly all our cattle. The buyers for that concern seem as though they do not want to leave them, but did enough to secure the stock. They have been getting them on so many occasions and finding that they are the real thing and dress out right, they always want them. On grass they make fine gains. In the feed lot they continue to put on weight and when finished they have the finest appearance of any cattle which makes them sell well and is an advantage to the feeder which means money," added Mr. Straus.

This might be called a story where ambition in a new country and Angus cattle paved the way to success. These men came into Illinois when the state was practically in its primeval. They saw in the hilly country, cheap lands. Probably most other men would have passed them up in preference to the flat lands that could be more easily worked. But they saw the possibilities of cattle production being favorable to this rolling land that was so rich in good grass. They were contented to stay there and work up their ideas. They started a herd of Aberdeen-Angus, small at the beginning but they had the proper foundation. They built it up from year to year and now have a herd that gives them several loads of market stock a year.

It is a usual occurence for them to top the market with their offerings. The cattle have the quality. They give them the finish and the two combined in the Aberdeen-Angus, as Mr. Straus stated, results in a steer that cannot be beat at the market. The packers want such cattle and because they do, it means a higher price for the feeder. Because the cattle do well on grass and in the feed lot, it is the sort the feeders like to handle, because this is one of the essentials of their business.

From poor boys, who came west to seek their fortune these men made good. Aberdeen-Angus cattle, good pasture and feed, tell the story of their success.

EULAINE FARMS

Herd Sires:

Elbano 246224
An Elba Trojan Erica

Blackcap S. 2d 246490
A Blackcap

Breeding herd numbers 150 head of the most prominent tribes. Our aim has been to develop size and scale with highest quality. When looking for young stock write or come and see what we have to offer.

HARTNELL & LANG, - - - Staceyville, Iowa

EDENWOLD HERD

Headed by ESTONIAN 209474

sire of the World's Highest Priced Aberdeen-Angus Yearling Bull.

Herd consists of about 125 head of choicely bred females. Young stock for sale at all times.

R. W. Frank, - Renwick, Ia.

Keep in Mind

Our Annual Sale on

Tuesday, October 12

We are offering this year

65 COWS and 5 BULLS

Of the most popular breeding the Breed affords, consisting of Blackcaps, Blackbirds, Trojan Ericas and Prides. 25 cows with calves at foot. The calves are the get of Blackcap Star and Benedictus. Blackcap Star is so well known as a breeder, no com-

ment is necessary. Benedictus is a good son of Blackcap Star, his dam is Blackcap Echo, who is also the dam of Blackcap Echo 3d and Blackcap Joy. He is thick, mellow-hided, a well made bull, the kind that are the easy feeders.

These cattle are in the pink of condition and will go ahead and make money for anyone who will buy them and take care of them.

Auctioneers—Cols. Gross, Manifold, Miller and Hornbuckle.

Harry C. Beckman, Aberdeen-Angus Journal representative.

Sale Circuit:

Oct. 12—C. D. & E. F. Caldwell, Burlington Junction, Mo.

Oct. 13—J. Auracher & Thos. Tyner, Shenandoah, Iowa.

Oct. 14—Robt. Larmer, Stanberry, Mo.

Oct. 15—D. G. Evans, Seymour, Iowa.

Write or wire for catalog. M. J. Judy, Sale Mgr.

Mention Aberdeen-Angus Journal When Writing

C. D. & E. F. Caldwell

Burlington Junction, Missouri

AURACHER and THOMAS TYNER

Sale in the New Sale Pavilion

—AT—

Shenandoah, Iowa

Wednesday, October 13, 1920

E. F. Dally, Aberdeen-Angus Journal representative.

E. T. Davis, American Aberdeen-Angus Breeders' Association representative.

Auctioneers:—A. C. Manefold, Tarkio, Mo.; R. E. Miller, Blanchard, Iowa, and M. D. Miller, Stanberry, Mo.

60 Head of High-Class Cattle

54 FEMALES, 6 BULLS

AN opportunity for farmers and breeders to buy good cattle cheap as these cattle will sell right off the grass without any fitting, just in good breeding condition. These cows are workers, a fact which is evidenced by the thirty big lusty calves at foot. The get of **Shenandoah Ben 3d,** a Blackbird grandson of **Black Woodlawn;** and **Eston of Melbourne Park 177812,** by **Eston of Eshott,** and cows will all be re-bred.

15 two-year-old heifers will be bred to Shenandoah Ben 6th. These are all well bred Trojan Ericas, Blackbirds, Queen Mothers and Prides, and have plenty of size and scale.

The bulls are among the best and include the present herd bull **Shenandoah Ben 3d, a Blackbird** grandson of Black Woodlawn. He is a very sure, prepotent sire, and will do a lot of good wherever he goes.

The balance are all good, sappy youngsters.

Note Circuit:

C. D. & E. F. Caldwell, Burlington Jct., Mo., October 12.

J. Auracher & Thos. Tyner, Shenandoah, Ia., October 13.

Robt. Larmer, Stanberry, Mo., October 14

D. G. Evans, Seymour, Ia., October 15

FOR CATALOG ADDRESS, MENTIONING THE ABERDEEN-ANGUS JOURNAL

J. Auracher, - Shenandoah, Ia.

Oakdale Farms

ABERDEEN-ANGUS SALE

To be held at the Farm, one mile west of

STANBERRY, MISSOURI

Thursday, October 14th

63 Head

58 Females and 5 Bulls

63 Head

58 Females and 5 Bulls

This is the best lot of highly bred cattle we have ever offered for sale.

14 choice Ericas, an Enchantress by son of Erwin C. and bred to Enlate, an Evergreen by Black Oakfield and others most their equal. Blackbirds by Undulata Blackcap Ito, Black Edward B., Blackcap Poe, Baden Lad E., Black Oakfield and other good sires,

6 of which are 4th Branch and 6 are Blue Ribbons.

13 Prides, 11 Windsor Queen Mothers and 2 Barbaras. These Prides and Queen Mothers will please you. Some are out of imported dams, and one sired by Black Cap Star; 5 good Blackbird and Erica bulls are selling, including a son of Eston of Denison—half brother to Blackcap Bertram. The cattle are in excellent breeding condition and the majority of them are as good as you will find anywhere.

1 registered 2-year-old Jersey with young calf and some registered Percheron mares.

This is your chance, so don't miss Oct. 14th, to inspect this good lot of cattle whether you buy or not. Write for catalogue, mentioning the Aberdeen-Angus Journal.

Terms—Cash or credit.

Auctioneers—Cooper, Kiely, Miller and Robertson.

Harry C. Beckman, Aberdeen-Angus Journal representative.

The Big Interstate Sale Circuit:

Oct. 12—C. D. and E. F. Caldwell, Burlington Junction, Mo.

Oct. 13—Auracher & Tyner, Shenandoah, Ia.

Oct. 15—D. G. Evans, Seymour, Ia.

ROBT. LARMER

Stanberry, Missouri

D. G. EVANS'

NEAR-DISPERSION SALE

38 Head
37 Females
One Bull

78 Head
37 Females
One Bull

Friday, October 15, 1920

At SEYMOUR, IOWA

The bull, **Black Lad Evane 229366,** a Blackbird Lassie bred by Ray Cline is a very prepotent sire and is of good type and quality. Many of the cows in the sale have calves of his get at side and are rebred. The females are a nice lot of good big working matrons which will please. They are all choicely bred and include three Drumin Lucys, one Sybil, four 4th Branch Blackbirds, one Enchantress Trojan Erica, seven Queen Mothers, four Boghead Roses, five Chieftains, three Eisas, two Fairies.

Many of them daughters of the most prominent sires, such as Black Woodlawn, Epistos, and others. The Ericas are bred to the Erica herd bull **Edmont 2d,** by the grand champion Epistos, and out of Eileen W. 208930, by Belfast, by Black Woodlawn. She is a double-bred Black Woodlawn cow. A cow bred to this bull should prove very profitable.

In this offering will be found a senior yearling heifer by Epistos that is hard to beat.

These cattle will be sold right off of the grass and no doubt will offer many bargains and will be sold subject to a 60-day re-test.

E. F. Dally, Aberdeen-Angus Journal representative.

E. T. Davis American Aberdeen-Angus Breeders' Association representative.

Cooper and Assistants, Auctioneers.

Note the circuit: C. D. and E. F. Caldwell, Burlington Junction, Mo., Oct. 12th.

J. Auracher and Thomas Tyner, Shenandoah, Iowa, Oct. 13th.

Robt. Larmer, Stanberry, Mo., Oct. 14th.

D. G. Evans, Seymour, Ia., Oct. 15th.

FOR CATALOGS ADDRESS, MENTIONING THE ABERDEEN-ANGUS JOURNAL.

D. G. EVANS, - SEYMOUR, IOWA

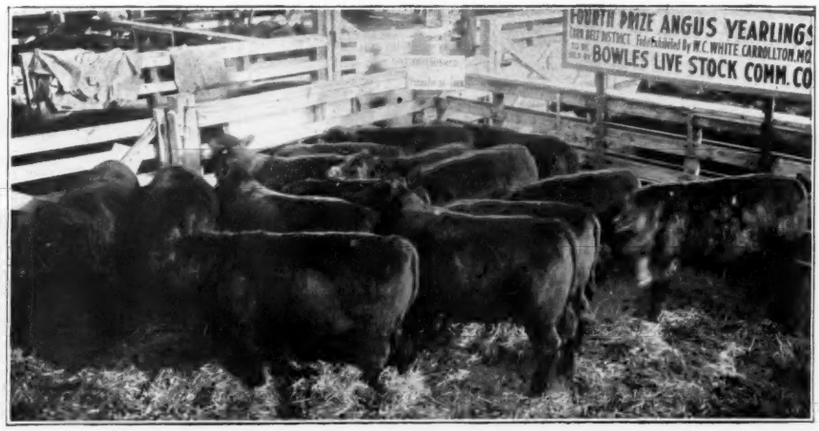

Mr. Angus Breeder:

THIS is important news for you. We are in position to make the catalogs for your coming sale—any style that will please you—plain, fancy or still more fancy.

Here you get the services of expert compilers, artists, engravers and printers—send us the certificates and photographs and tell us what you want—the result will be pleasing and satisfying.

If price cuts any figure with you—**just ask us before you place that order.**

We are the satisfying money savers.

Fred Hahne Printing Co.,

Webster City, Iowa